

NOTES RELEVANT TO PARTICULAR JOB STAGE:
 SKETCH AND DESIGN STAGE
 ALL DRAWINGS ARE FOR DISCUSSION PURPOSES ONLY. DRAWINGS ARE NOT TO BE USED FOR ANY OTHER PURPOSE.
 PLANNING STAGE
 ALL DRAWINGS ARE FOR PLANNING APPLICATION PURPOSES ONLY. DRAWINGS ARE NOT TO BE USED FOR ANY OTHER PURPOSE. ANY CHANGES MADE TO THESE DRAWINGS ARE SUBJECT TO IMMEDIATE APPROVAL BY BRIAN DUNLOP ARCHITECTS. ANY CHANGES TO THESE DRAWINGS MAY HAVE PLANNING IMPLICATIONS. FIGURED DIMENSIONS ONLY TO BE USED FROM THIS DRAWING.
 CONSTRUCTION STAGE
 ALL DRAWINGS ARE FOR CONSTRUCTION PURPOSES ONLY. DRAWINGS ARE NOT TO BE USED FOR ANY OTHER PURPOSE. DRAWINGS SHALL BE CHECKED ON SITE BY THE CONTRACTOR PRIOR TO COMMENCEMENT OF ANY WORK. BRIAN DUNLOP ARCHITECTS TO BE INFORMED OF ANY DISCREPANCIES IMMEDIATELY. FIGURED DIMENSIONS ONLY TO BE USED FROM THIS DRAWING.

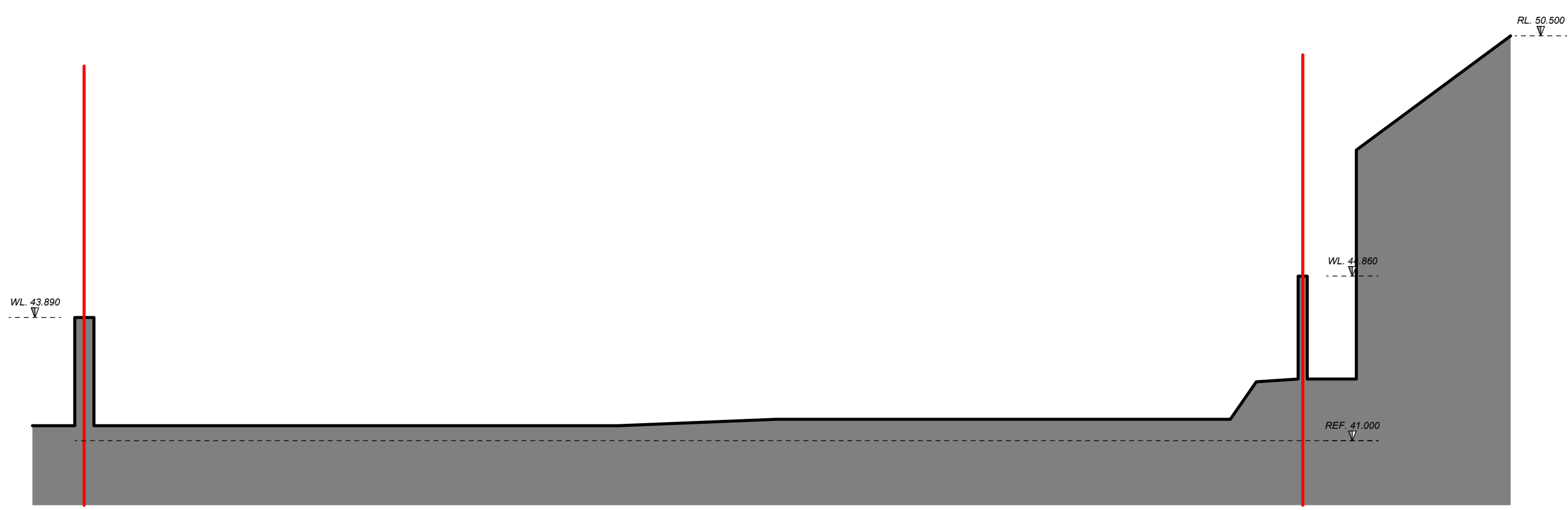

01 EXISTING SITE SECTION
 1:100 @ A1

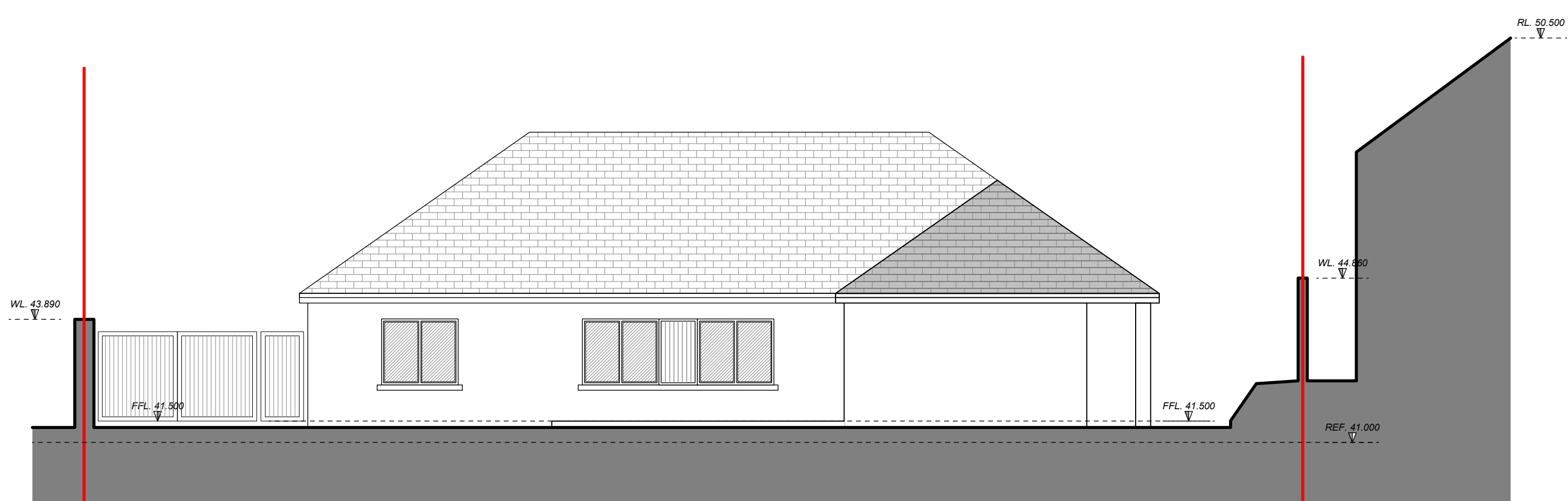

02 PROPOSED SITE SECTION / ELEVATION
 1:100 @ A1

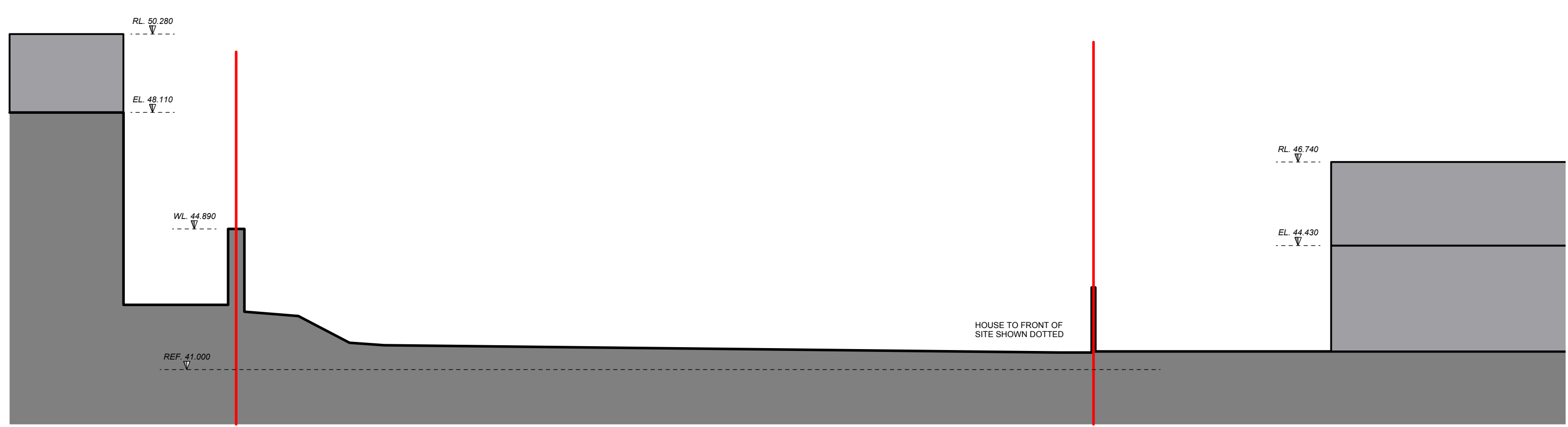

03 EXISTING SITE SECTION
 1:100 @ A1



04 EXISTING SITE SECTION
 1:100 @ A1

REV.	NOTE	DATE

CLIENT:
 KILKENNY COUNTY COUNCIL
DEVELOPMENT:
 NEW COMMUNITY DWELLING HOUSE
LOCATION:
 CLOUGHABRODY, THOMASTOWN, Co. KILKENNY
DRAWING TITLE:
 EXISTING & PROPOSED SECTIONS / ELEVATIONS

brian dunlop architects

Address: Patrick's Court, Patrick Street, Kilkenny
 Telephone: 056 7819015
 E-Mail: info@bdarchitects.ie
 Website: www.bdarchitects.ie

WORKING DRAWINGS

Job No.	1815
Dwg No.	1815-W-200
Date	APRIL 2018
Scale	1:100 @ A1
Drawn By	B. DUNLOP
Issued By	BD
Checked By	BD

© BRIAN DUNLOP ARCHITECTS
 THIS DRAWING AND THE DESIGN THEREON IS COPYRIGHT AND MAY NOT BE REPRODUCED, DISTRIBUTED OR USED FOR ANY PURPOSE WITHOUT THE WRITTEN CONSENT OF BRIAN DUNLOP ARCHITECTS.