



Abbey Quarter Urban Park and Street

Application to An Bord Pleanála for approval under Section 175 and 177AE of the Planning and Development Act 2000 (as amended) and the Planning and Development Regulations 2001 (as amended)

Notice is hereby given that Kilkenny County Council proposes to seek the approval of An Bord Pleanála for proposed development works within the Abbey Quarter in Kilkenny City (former Smithwick's Brewery site) in the townland of Gardens. The proposed development will cover an area of approximately 1.44ha within the Abbey Quarter and will include an Urban Park, an Urban Street, ancillary development and associated site clearance works.

The Urban Park is located on the northern part of the Abbey Quarter and is centred around the upstanding remains of St Francis Abbey. The Park will comprise of a variety of grassed areas, trees, paved surfaces, water feature and meeting points and will provide a new amenity area for Kilkenny City. The Park has been specifically designed to express known historical features in the area, including St. Francis Abbey, the City Walls incorporating Evan's Turret and St Francis Well. In addition, the Park will provide space to accommodate outdoor events.

The Urban Street is aligned north-south through the Abbey Quarter, linking Bateman Quay in the south with St. Francis Bridge in the north. The Street will be a pedestrian and cyclist dominated shared space, with limited vehicular access. The Street will provide multiple pedestrian linkages to the City, making the Park readily accessible.

An Environmental Impact Assessment Report and a Natura Impact Statement have been prepared as part of the application for approval in respect of the proposed development.

An Bord Pleanála may give approval to the application for development with or without conditions, or may refuse the application for development. A copy of the particulars of the proposed development, including the Environmental Impact Assessment Report and the Natura Impact Statement will be available to inspect at:

- The consultation website of Kilkenny County Council at <https://consult.kilkenny.ie/>
- The Planning Section of Kilkenny County Council,

County Hall, John St, Kilkenny between the hours of **9.00am to 1pm and 2pm to 4.00pm, Monday to Friday (excluding public holidays), from Tuesday 4th August 2020 to Tuesday 29th September 2020 (inclusive of both dates) by appointment. Contact (056) 7794010 or planning@kilkennycoco.ie to make an appointment.**

- The offices of An Bord Pleanála, 64 Marlborough Street, Dublin 1 between the hours of **9.15 am and 5.30 pm, Monday to Friday (excluding public holidays), from Tuesday 4th August 2020 to Tuesday 29th September 2020 (inclusive of both dates).**

Copies of the Environmental Impact Assessment Report and the Natura Impact Statement may be inspected free of charge or purchased on payment of a specified fee (which shall not exceed the reasonable cost of making a copy).

Submissions or observations may be made to An Bord Pleanála on the proposed development in relation to:

- (i) The implications of the proposed development on the proper planning and sustainable development in the area concerned,
- (ii) The likely effects on the environment of the proposed development, and
- (iii) The likely significant effects of the proposed development on a European Site if carried out.

Any submissions or observations may be made in writing to An Bord Pleanála, 64 Marlborough Street, Dublin 1, D01 V9Q2 and received by An Bord Pleanála **not later than 5.30pm on Tuesday 29th September 2020.**

A person may question the validity of a decision of the Bord by way of an application for judicial review, under Order 84 of the rules of the Superior Courts (S.I. No.15 of 1986) in accordance with section 50 of the Planning and Development Act 2000 (as amended). Information in respect of the judicial review process can be accessed on the Board's website www.pleanala.ie or on the Citizens Information Service website www.citizensinformation.ie.

Signed : Martin Prendiville, Head of Finance.

Graveyard and housing grants cut as Covid bites

Sam Matthews

sam.matthews@kilkennypeople.ie

Grants to adapt houses and for upkeep of cemeteries are among the first victims of the council's Covid-19 budget problems.

With a significant deficit looming as a result of a lack of income from commercial rates and housing rents, the council has identified a number of areas where it will cut or defer expenditure this year.

At Monday's meeting of Kilkenny County Council, director of services Sean McKeown told members that there had been 26 applications for graveyard grants, and €23,000 was the amount expected to be available.

However, due to the impact of Covid-19 on the council's finances, Mr McKeown recommended an interim allocation of €8,000.

The council is expecting to pay out €6,200, keeping back €1,200 to accommodate a



Kilkenny County Council heard there had been 26 applications for graveyard grants - €23,000 was the amount expected to be available but due to the impact of Covid-19 on the council's finances, an interim allocation of €8,000 was recommended

project in liaison with St Canice's. The item was formally proposed by Cllr Fidelis Doherty and seconded by Cllr Pat Fitzpatrick. Cllr Fitzpatrick

said the grant was helpful to communities, and hoped that the balance of the allocations would be soon restored.

Director of services Tim Butler and the council's head

of finance Martin Prendiville outlined the significant steps the council has taken to help local businesses and encourage a return of trade to shops around the county.

New gallery to open with exhibition featuring troops

Sam Matthews

sam.matthews@kilkennypeople.ie

A new jewel in Kilkenny's crown, the Butler Gallery at Evan's Home, is to open next month with an exhibition featuring pictures of local troops by celebrated photographer Amelia Stein.

'The Bloods', comprising 58 portraits, of members of the Defence Forces based in James Stephens Barracks, will be a fitting opening to the gallery. Evan's Home was in the past used as a military base.

The project is described as 'both a visual inventory in the medium of traditional black and white photography, and a portrait in time, that seeks to represent the diversity of those men and women who are currently serving or have served within the walls of the barracks'.

The handball alley in



Amelia Stein in front of her portrait of Brig Gen Jimmy Flynn (ret) DSM

the barracks provided a daylight studio and a private space where the portraits were made. Ms Stein, a Dublin-based artist, is well known for her black and white pictures. Her work has been featured in collections of The National Gallery of Ireland, IMMA, the Arts Council of Ireland.

The highly-anticipated opening of the new Butler Gallery will take place on Thursday, August 6.



Kilkenny County Council

Abbey Quarter Urban Park and Street

Application to An Bord Pleanála for approval under Section 175 and 177AE of the Planning and Development Act 2000 (as amended) and the Planning and Development Regulations 2001 (as amended)

Notice is hereby given that Kilkenny County Council proposes to seek the approval of An Bord Pleanála for proposed development works within the Abbey Quarter in Kilkenny City (former Smithwick's Brewery site) in the townland of Gardens. The proposed development will cover an area of approximately 1.44ha within the Abbey Quarter and will include an Urban Park, an Urban Street, ancillary development and associated site clearance works.

The Urban Park is located on the northern part of the Abbey Quarter and is centred around the upstanding remains of St Francis Abbey. The Park will comprise of a variety of grassed areas, trees, paved surfaces, water feature and meeting points and will provide a new amenity area for Kilkenny City. The Park has been specifically designed to express known historical features in the area, including St. Francis Abbey, the City Walls incorporating Evan's Turret and St Francis Well. In addition, the Park will provide space to accommodate outdoor events.

The Urban Street is aligned north-south through the Abbey Quarter, linking Bateman Quay in the south with St. Francis Bridge in the north. The Street will be a pedestrian and cyclist dominated shared space, with limited vehicular access. The Street will provide multiple pedestrian linkages to the City, making the Park readily accessible.

An Environmental Impact Assessment Report and a Natura Impact Statement have been prepared as part of the application for approval in respect of the proposed development.

An Bord Pleanála may give approval to the application for development with or without conditions, or may refuse the application for development. A copy of the particulars of the proposed development, including the Environmental Impact Assessment Report and the Natura Impact Statement will be available to inspect from Tuesday 4th August 2020 to Tuesday 29th September 2020 (inclusive of both dates) at:

- The consultation website of Kilkenny County Council at <https://consult.kilkenny.ie/>

- The Planning Section of Kilkenny County Council, County Hall, John St, Kilkenny between the hours of 9.00am to 1pm and 2pm to 4.00pm, Monday to Friday (excluding public holidays), by appointment. Contact (056) 7794010 or planning@kilkennycoco.ie to make an appointment.

- The offices of An Bord Pleanála, 64 Marlborough Street, Dublin 1 between the hours of 9.15 am and 5.30 pm, Monday to Friday (excluding public holidays),

Copies of the Environmental Impact Assessment Report and the Natura Impact Statement may be inspected free of charge or purchased on payment of a specified fee (which shall not exceed the reasonable cost of making a copy).

Submissions or observations may be made to An Bord Pleanála on the proposed development in relation to:

- The implications of the proposed development on the proper planning and sustainable development in the area concerned,
- The likely effects on the environment of the proposed development, and
- The likely significant effects of the proposed development on a European Site if carried out.

Any submissions or observations may be made in writing to An Bord Pleanála, 64 Marlborough Street, Dublin 1, D01 V902 and received by An Bord Pleanála not later than 5.30pm on Tuesday 29th September 2020.

A person may question the validity of a decision of the Bord by way of an application for judicial review, under Order 84 of the rules of the Superior Courts (S.I. No.15 of 1986) in accordance with section 50 of the Planning and Development Act 2000 (as amended). Information in respect of the judicial review process can be accessed on the Board's website www.pleanala.ie or on the Citizens Information Service website www.citizensinformation.ie.

Signed: Martin Prendiville, Head of Finance.



THE BREHON
KILLARNEY

BIGGEST
STAYCATION
SALE

BOOK TWO OR MORE NIGHTS
AND GET UP TO 10% OFF

Luxury accommodation in surround of natural beauty
Exclusive access to Angsana Spa Vitality Suite
Dining indoors or Al fresco on The Brehon Lawn
On the footstep of Killarney National Park

FOR A LIMITED TIME ONLY
DATES THROUGHOUT JULY, AUGUST & SEPTEMBER

KILLARNEY · CO. KERRY · IRELAND
TELEPHONE: +353 (0) 64 6630700 · WWW.THEBREHON.COM



Janette McDonald

From: EIAportal <EIAportal@housing.gov.ie>
Sent: Monday 27 July 2020 17:20
To: Janette McDonald
Subject: EIA Portal Confirmation Notice Portal ID 2020118 Kilkenny County Council

A Chara,

An EIA Portal notification was received on 27/07/2020 in respect of this proposed application. The information provided has been uploaded to the EIA Portal on 27/07/2020 under EIA Portal ID number **2020118** and is available to view at

<http://housinggovie.maps.arcgis.com/apps/webappviewer/index.html?id=d7d5a3d48f104ecbb206e7e5f84b71f1>.

Portal ID: 2020118

Competent Authority: An Bord Pleanála

Applicant Name: Kilkenny County Council

Location: Abbey Quarter in Kilkenny City (former Smithwicks Brewery site). The Urban Park is located on the northern part of the site, centred around the remains of St Francis Abbey. The Street will run from Bateman Quay to St. Canice's Place.

Description: The proposed Urban Park and Street will cover an area of c.1.44ha. The Park will comprise of a variety of grassed areas, trees, paved surfaces, water feature and meeting points. The Street will be a pedestrian and cyclist dominated space.

Linear Development: No

Date Uploaded to Portal: 27/07/2020

Regards

Aisling Holohan

EIA Portal team

An Roinn Tithíochta, Pleanála agus Rialtais Áitiúil
Department of Housing, Planning and Local Government

Teach an Chustaim, Baile Átha Cliath 1, D01 W6X0
Custom House, Dublin 1, D01 W6X0

T +353 (0) 1 888 2000 DD +353 (0) 888 2873

www.housing.gov.ie



**An Roinn Tithíochta,
Pleanála agus Rialtais Áitiúil**
Department of Housing,
Planning and Local Government

Is faoi rún agus chun úsáide an té nó an aonán atá luaite leis, a sheoltar an ríomhphost seo agus aon comhad atá nasctha leis. Má bhfuair tú an ríomhphost seo trí earráid, déan teagmháil le bhainisteoir an chórais.

Deimhnítear leis an bhfo-nóta seo freisin go bhfuil an teachtaireacht ríomhphoist seo scuabtha le bogearraí frithvíorais chun víorais ríomhaire a aimsiú.

This email and any files transmitted with it are confidential and intended solely for the use of the individual or entity to whom they are addressed. If you have received this email in error please notify the system manager.

This footnote also confirms that this email message has been swept by anti-virus software for the presence of computer viruses.

DON'T SCALE DIMENSIONS

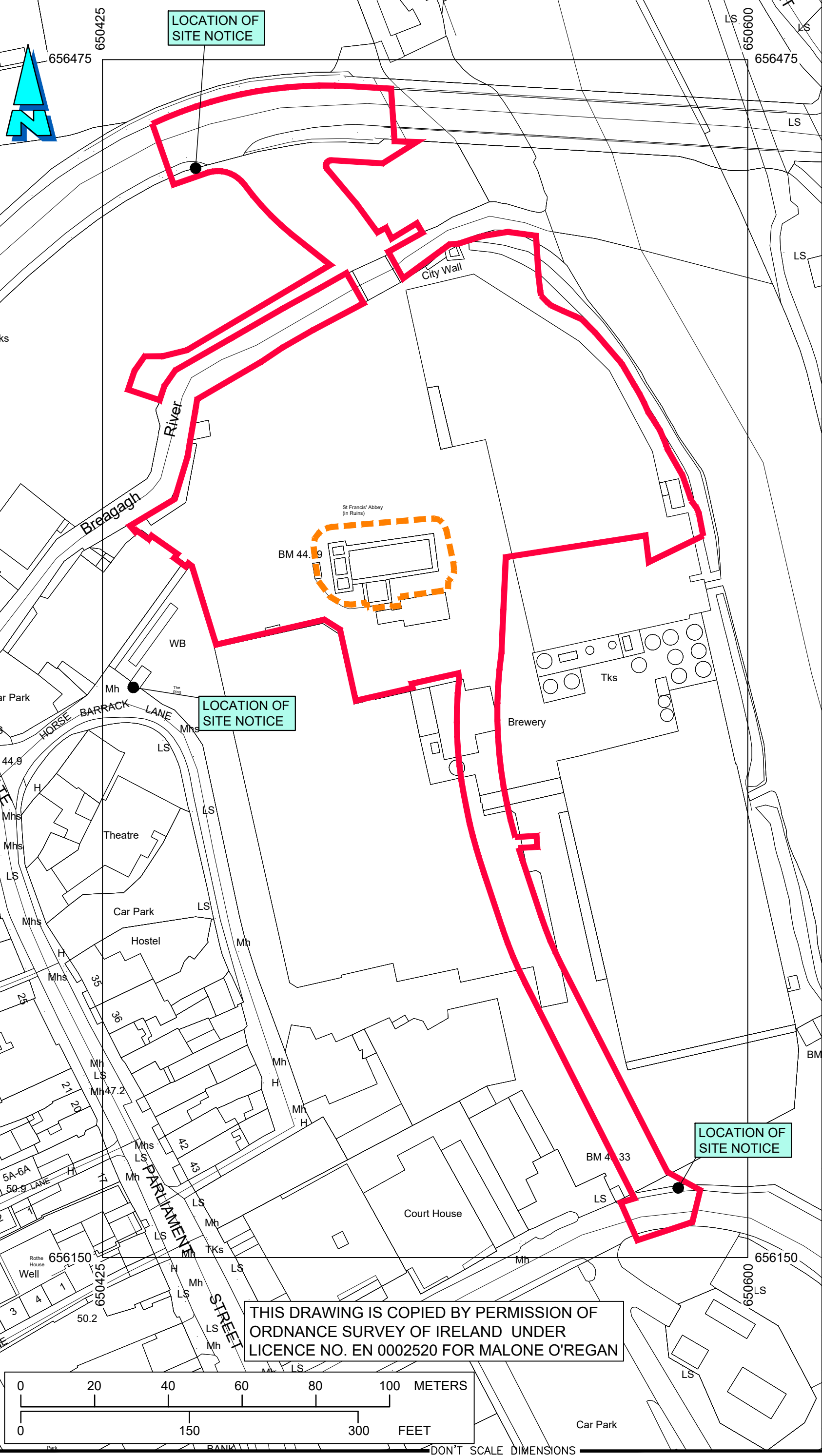

LOCATION OF SITE NOTICE

LOCATION OF SITE NOTICE

LOCATION OF SITE NOTICE

THIS DRAWING IS COPIED BY PERMISSION OF ORDNANCE SURVEY OF IRELAND UNDER LICENCE NO. EN 0002520 FOR MALONE O'REGAN

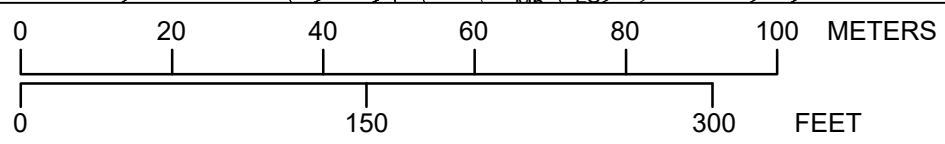

DON'T SCALE DIMENSIONS

Health and Safety:

THIS DRAWING TO BE READ IN CONJUNCTION WITH ALL OTHER RELEVANT DRAWINGS, THE SPECIFICATION AND THE SAFETY AND HEALTH PLAN.

THE APPOINTMENT OF THE PROJECT SUPERVISOR DESIGN PROCESS IS THE CLIENT'S RESPONSIBILITY.

TEMPORARY WORKS PROPOSALS AND/OR METHOD STATEMENTS TO BE SUBMITTED TO THE PSDP AND THE PSCS FOR WORKS WHICH INVOLVE PARTICULAR RISKS.

Notes:

1. NO PART OF THIS DRAWING MAY BE REPRODUCED OR TRANSMITTED IN ANY FORM OR STORED IN ANY RETRIEVAL SYSTEM OF ANY NATURE WITHOUT THE WRITTEN PERMISSION OF MALONE O'REGAN CONSULTING ENGINEERS AS COPYRIGHT HOLDER EXCEPT AS AGREED FOR USE ON THE PROJECT FOR WHICH THE DRAWING WAS ORIGINALLY ISSUED.
2. THE APPOINTMENT OF THE PROJECT SUPERVISOR DESIGN PROCESS IS THE CLIENT'S RESPONSIBILITY.
3. ALL DIMENSIONS IN mm UNLESS NOTED OTHERWISE.
4. THE CONTRACTOR SHALL CHECK ALL DIMENSIONS PRIOR TO COMMENCEMENT OF CONSTRUCTION. DISCREPANCIES SHALL BE REPORTED TO THIS OFFICE IN WRITING.
5. THIS DRAWING TO BE READ IN ACCORDANCE WITH ALL RELEVANT ENGINEERS' DRAWINGS AND SPECIFICATIONS.

LEGEND

- PROPOSED PLANNING AREA (14,416m²)
- - - AREA EXCLUDED FROM PLANNING

P	PLANNING ISSUE	24.07.2020	JD	PR	PR
Rev.	Description	Date	Drawn	Chkd	Appr

THIS DRAWING TO BE USED FOR PLANNING PURPOSES ONLY

MOR
MALONE O'REGAN CONSULTING ENGINEERS

3-4 Canada Street
Waterford
Co. Waterford.
X91 V52K
Tel: +353 51 876 855
Email: waterford@mor.ie
Web: www.maloneoregan.com

Offices also in:
DUBLIN : Tel: +353 1 260 2655 Email: dublin@mor.ie
GALWAY: Tel: +353 91 531 069 Email: galway@mor.ie
LONDON: Tel: +44 208 5281685 Email: london@mor.ie

Client KILKENNY COUNTY COUNCIL

Job ABBEY QUARTER URBAN PARK AND STREET

Drawing SITE LOCATION MAP

Job No	Drg No	Stage	Revision	Scale
W14017	P830	PL	P	A3 1:1,000

Site Notice South of the Site close to Bateman Quay



Site Notice West of the Site close to Horsebarrack Lane



Site Notice North of the Site close to St. Canice's Place

