

1 Level 1
1 : 100

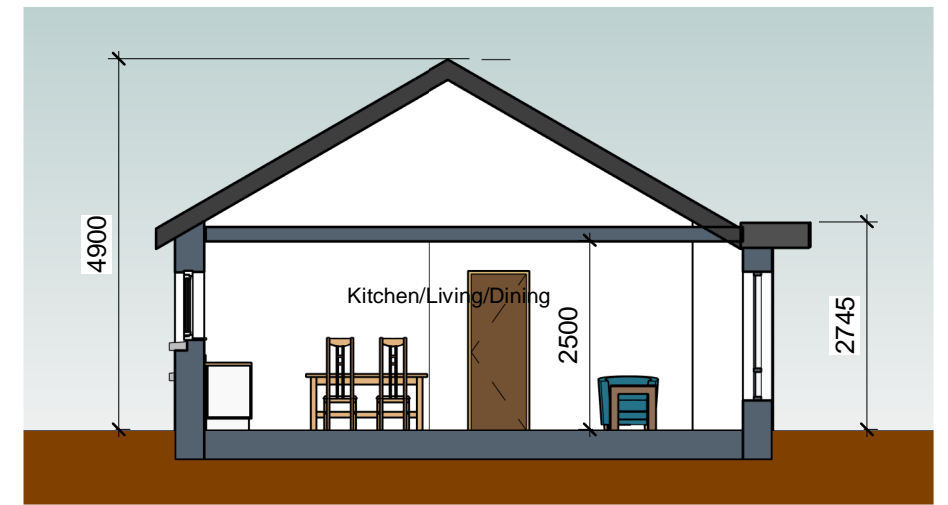

6 Section 1
1 : 100

FLOOR AREA SCHEDULE		
Table in accordance with figures taken from Quality Housing for Sustainable Communities, Table 5.1 - published by DoEHLG		
House Type F: [dwelling type: 2BED/3P House (1 storey)]		
Area required	Area provided	Minimum area requirement
Aggregate Living	29.0m ²	28.0m ²
Bedroom 1	15.0m ²	13.0m ²
Bedroom 2	9.2m ²	7.1m ²
Total Storage provided	3.1m ²	3.0m ²
Gross Floor Area	74.0m ²	60.0m ²
Widths		
Widths	Width Provided	Minimum width requirement
Living Room	4.6m	3.6m
Bedroom 1	3.3m	2.8m
Bedroom 2	2.2m	2.1m

EXTERNAL FINISHES	
ROOF:	Selected black flat concrete roof tiles with matching ridge tiles
	Aluminium lined fascias and soffits with rainwater goods to match
	Nap plaster finish to external masonry walls
	Triple glazed External Windows
	Composite front doors with triple glazed screens, Rear Doors with glazed panels

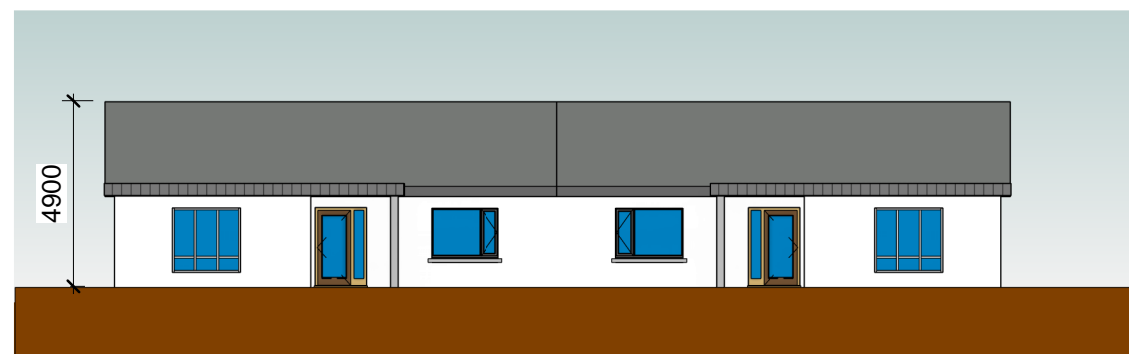

2 Front Elevation
1 : 200

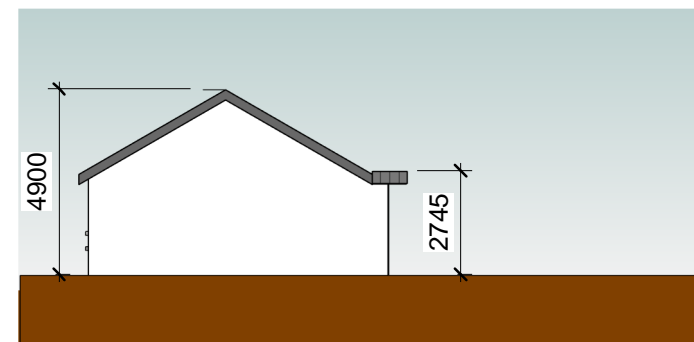

3 Side Elevation 2
1 : 200

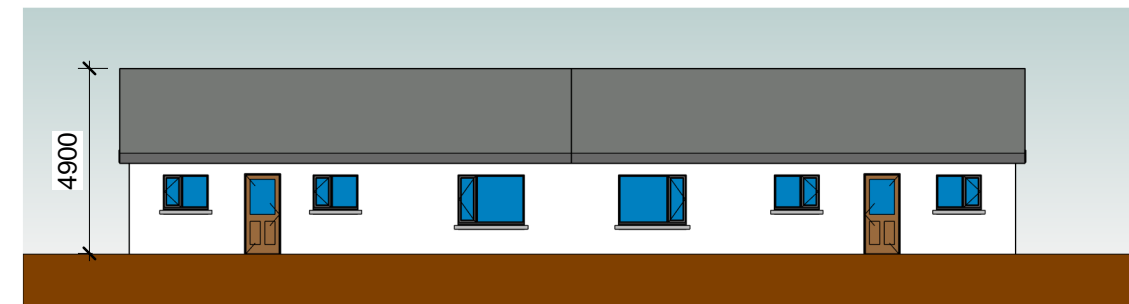

4 Rear Elevation
1 : 200

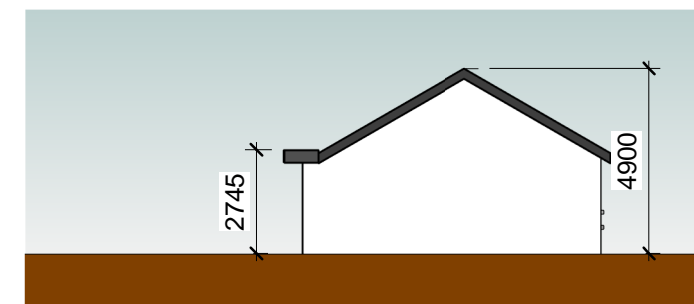

5 Side Elevation 1
1 : 200

DESCRIPTION	DATE
HOUSING TECHNICAL SECTION	
 Kilkenny County Council County Hall John Street Kilkenny Tel: 056 7794000 Fax: 056 7794004 E-mail: info@kilkennycoco.ie Webpage: www.kilkennycoco.ie Serving People - Preserving Heritage © COPYRIGHT RESERVED	
STAGE:	PLANNING <input checked="" type="checkbox"/> TENDER <input type="checkbox"/> CONSTRUCTION <input type="checkbox"/>
PROJECT:	Housing Development at Canal Road, Johnstown
DRAWINGS:	House Type F - General Arrangement
DRAWN BY:	PT
CHECKED BY:	EG
FILE No.	HS 132
SCALE:	As indicated
DATE:	16/06/2021 18:28:39
DRAWING No.	P15
ALL ORDNANCE SURVEY DATA BASED ON ORDNANCE SURVEY OF IRELAND MAP LICENCE NUMBER 2013/27CCMAKILKENNY	