

01
004 KEY PLAN 1:500

- GATE AND RAILING ENTIRELY IN GALVANISED POWDER COATED STEEL
- (1) FIXED FRAME: 50 X 6MM STEEL FLAT FIXED WITH COUNTER-SUNK SELF TAPPING STEEL FIXINGS
 - (2) GATE LEAF FRAME: 50 X 6MM STEEL FLAT
 - (3) BALLUSTER: 15MM DIAMETER ROUND STEELS AT 115MM CENTRES
 - (4) CONCEALED HINGES AS REQUIRED
 - (5) PIVOT LATCH: 6MM STEEL FLAT
 - (6) KERB: 250 X 295MM GRANITE SLAB
 - (7) VERTICAL STEEL POSTS [ON GRANITE] TO BE MECHANICALLY ANCHORED TO GRANITE WITH FLUSH FIXINGS: ALL POSTS TO BE COORDINATED TO ENSURE POST IS CENTRED ON GRANITE KERB JOINT LINES UNLESS AT STEP: **AT STEP SEE STEP DETAIL DRAWING 1944-CN02-005**

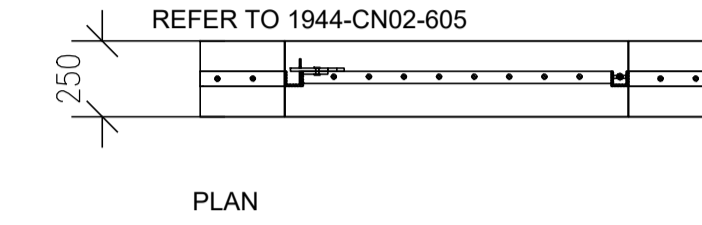

PLAN

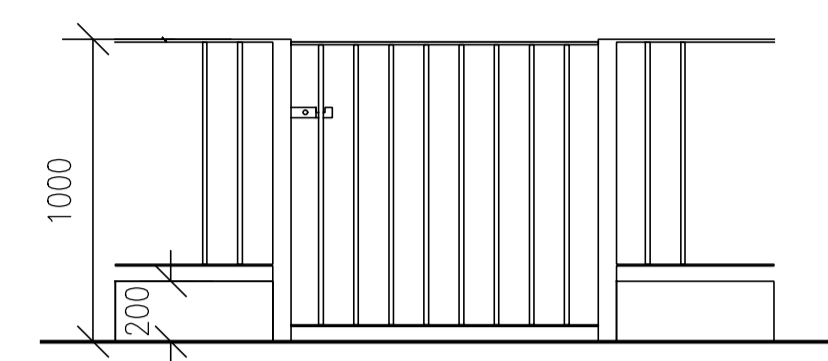

ELEVATION

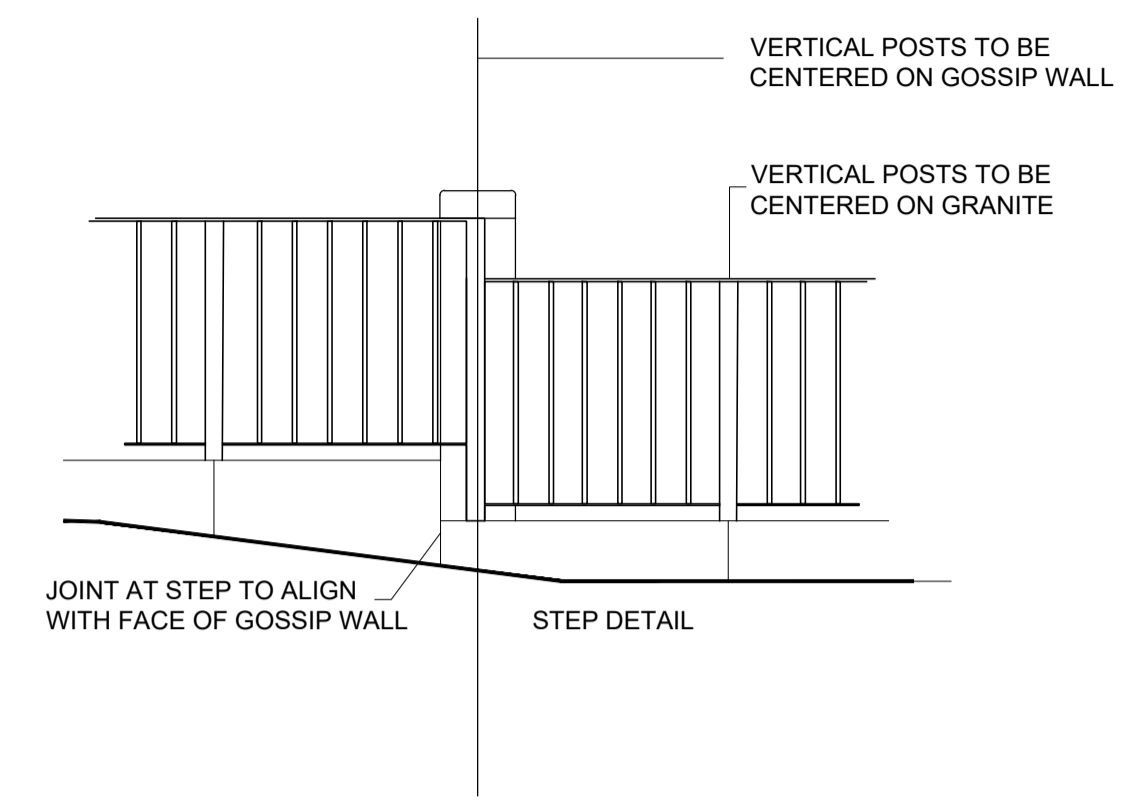

BOUNDARY TYPE A - DEFENSIBLE SPACE FRONT RENDERED BLOCKWORK + RAILING WALLS

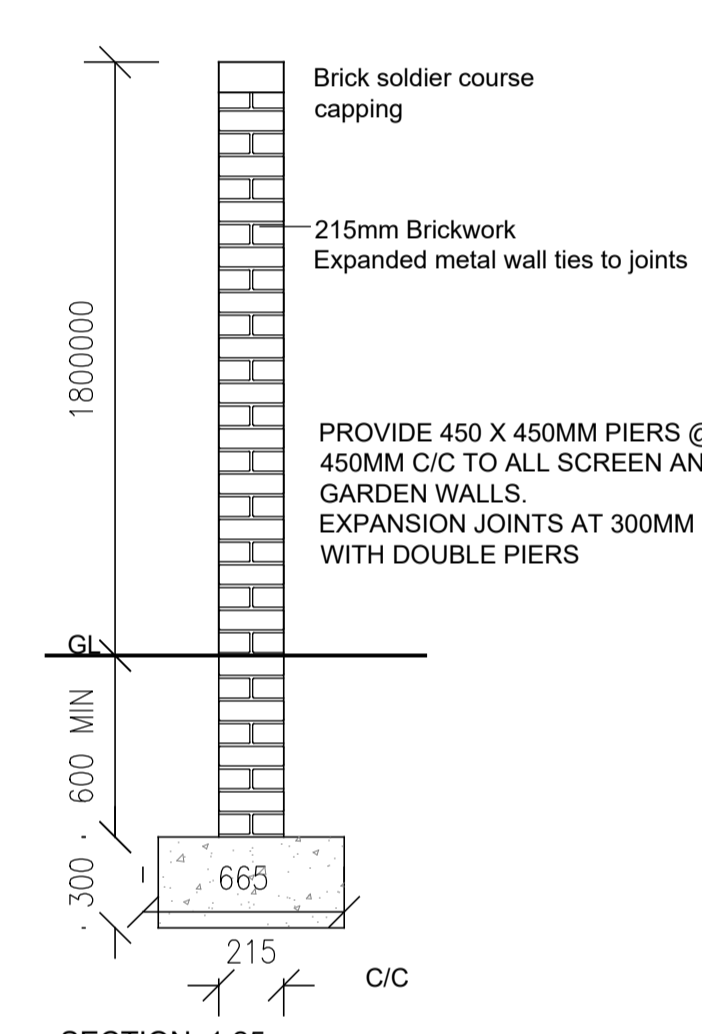

BOUNDARY TYPE B - 1.8M HIGH BRICK WALL / TIMBER GATE

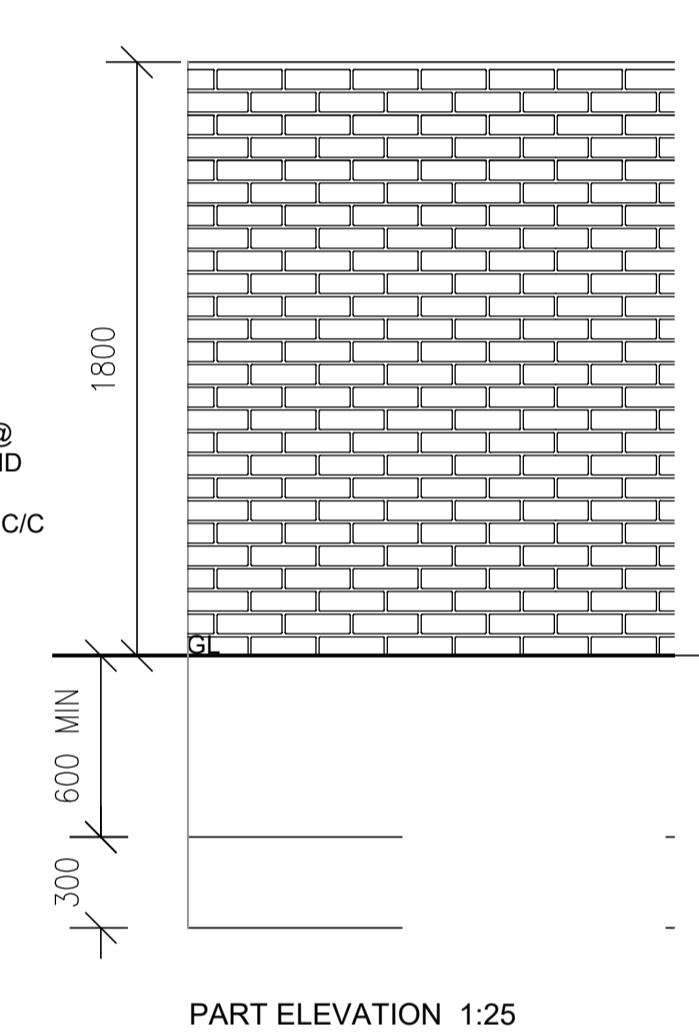

BOUNDARY TYPE D - 1.1M RENDERED & CAPPED BLOCKWORK BOUNDARY WALL

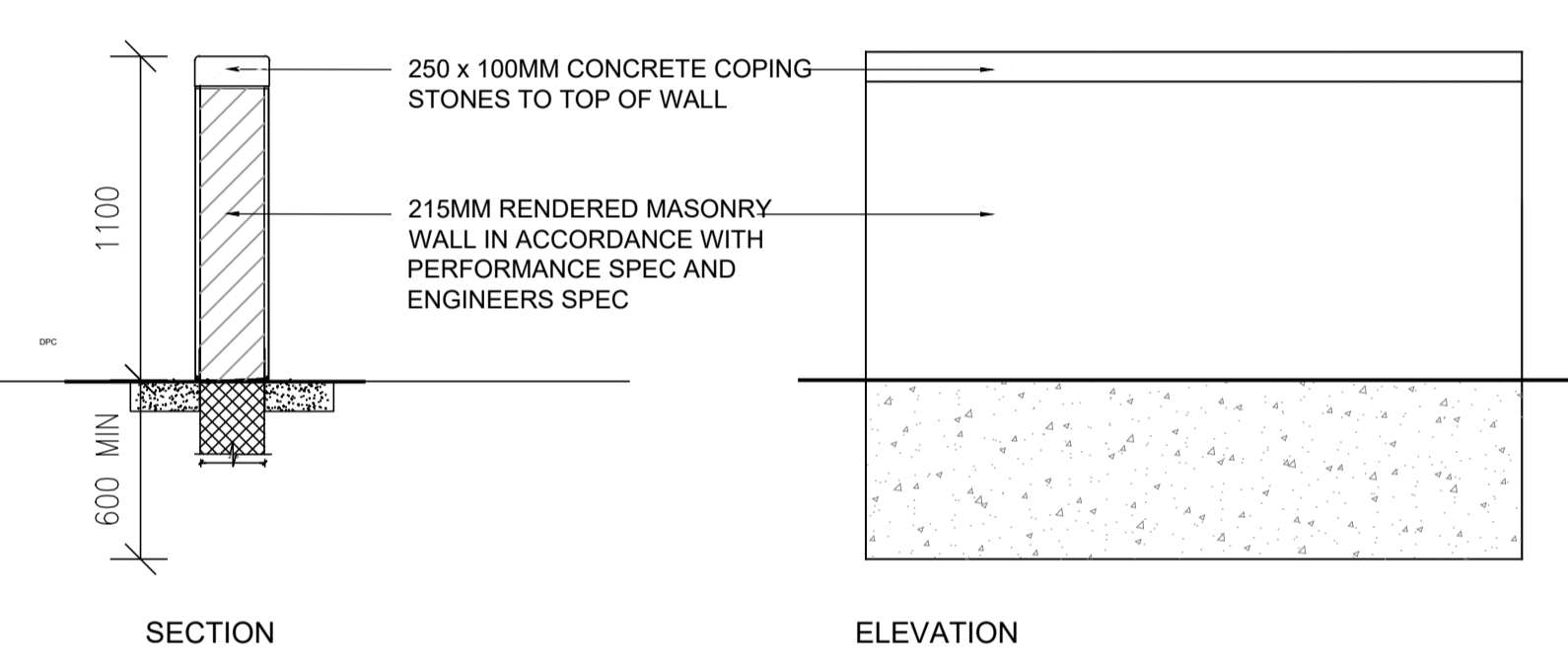

BOUNDARY TYPE E - EXISTING POST AND RAIL FENCE RETAINED

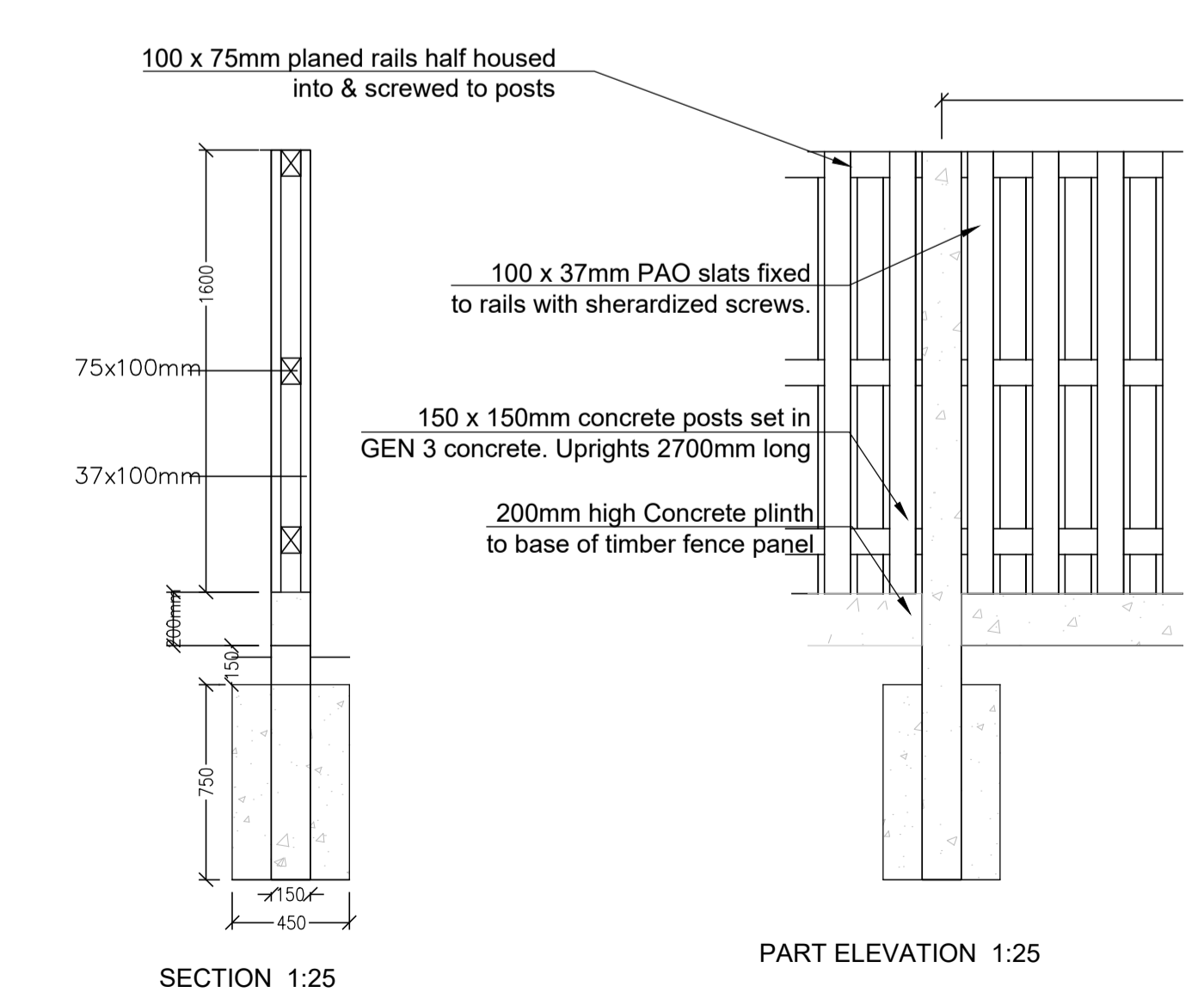

BOUNDARY TYPE C - 1.8M HIGH HIT & MISS TIMBER FENCING / GATE

Rev.	By	Date	Description
-	GOR	26.05.2023	PRE-PLANNING SUBMISSION



Mill House, Mill Street, Dundalk, Co. Louth info@vandijkarchitects.com
+353 (0) 42 935 4466 www.vandijkarchitects.com

Drawing Title			
Boundary Details Thomastown, Kilkenny			
Scale	1:25	Drawing Number	2229-PA-00-004
Client	Kilkenny CoCo	Job	OGP Thomastown
Revised by	GOR	Date	APRIL 2023

All works to be carried out using proper materials which are fit for the use they are intended and for the condition in which they are to be used. All materials used in connection with the works to comply with the construction products regulation (cei) no. 305/2011 and the harmonised technical specifications/standards that fall within the remit of the cpr no. 305/2011. Figured dimensions must be used in preference to scaled dimensions. Any dimensional discrepancies must be reported to the Architect immediately. This drawing remains the copyright of van Dijk Architects. It must not be used for any purpose building or otherwise without the express permission of this practice. Do not copy or redistribute these drawings or any additional information without the express approval of van Dijk Architects.