

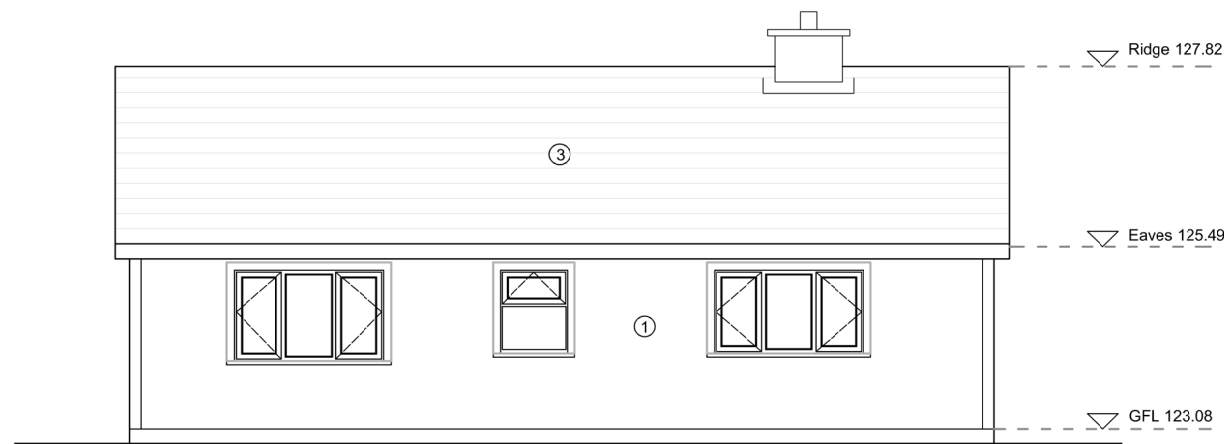

01 EXISTING FRONT ELEVATION
PL-01 1:100/A3

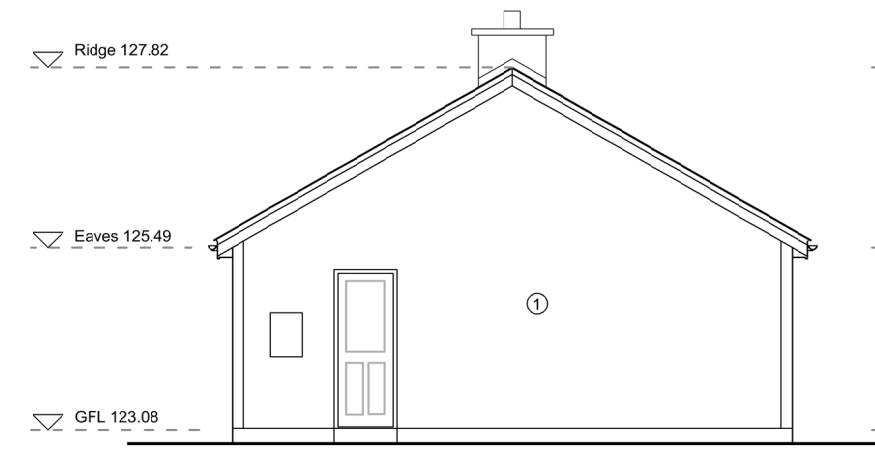

02 EXISTING REAR ELEVATION
PL-01 1:100/A3



03 EXISTING SIDE ELEVATION (SOUTH)
PL-01 1:100/A3

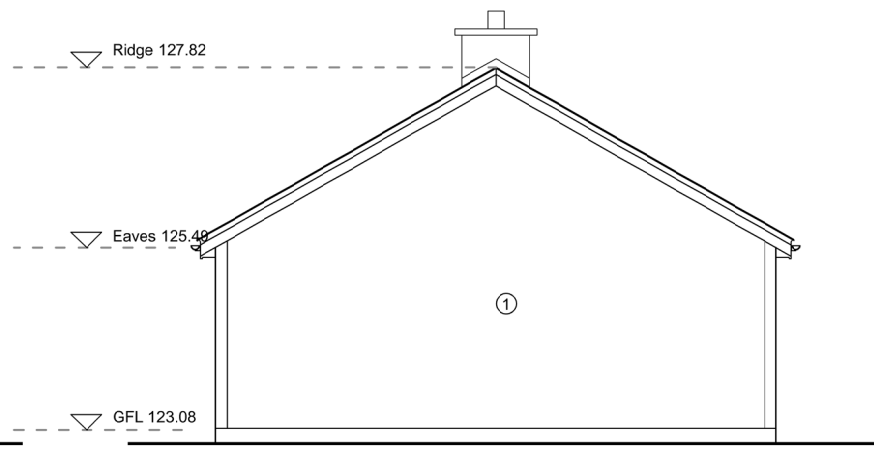

04 EXISTING SIDE ELEVATION (NORTH)
PL-01 1:100/A3

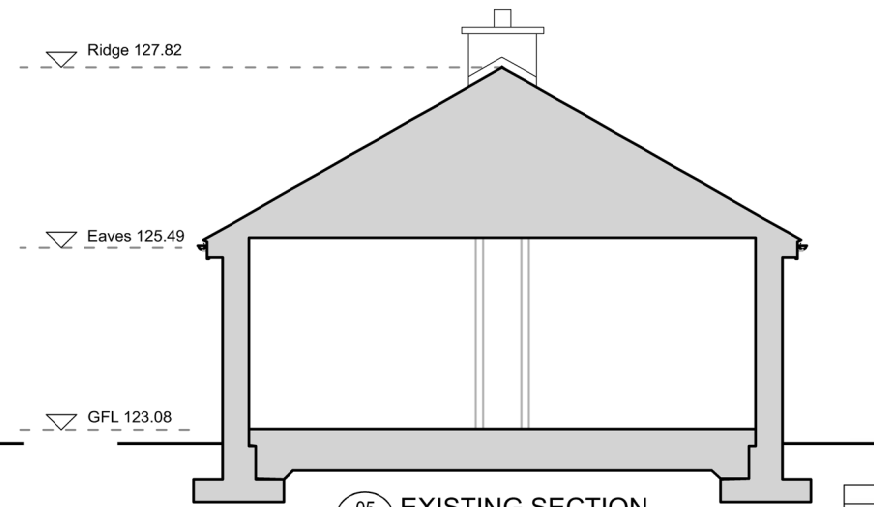

05 EXISTING SECTION
PL-01 1:100/A3

- ① Pebbledash wall
- ② External windows/doors to selected finish
- ③ Concrete roof tiles to match existing
- ④ Rendered wall to selected finish

REV.	DESCRIPTION	DATE

HOUSING CAPITAL SECTION

Kilkenny County Council
County Hall John Street Kilkenny
Te: 056 779 4000
E-mail: info@kilkennycoco.ie
Web: www.kilkennycoco.ie
© COPYRIGHT RESERVED

PROJECT:	SCALE:
EXTENSION AND ALTERATIONS TO DWELLING CLOGHSCREGG, THOMASTOWN (R95 W9K3)	1:100/A3
DRAWING:	DATE:
EXISTING ELEVATIONS AND SECTION	22/05/2023
DRAWN BY:	DRAWING NO.:
PT	PL-06
CHECKED BY:	FILE NO.:
JMcI	HS-168
ALL ORDNANCE SURVEY DATA BASED ON ORDNANCE SURVEY OF IRELAND MAP LICENCE NUMBER 2013/27/CCMA/KILKENNY	