

01 PROPOSED FRONT ELEVATION
PL-01 1:100/A3

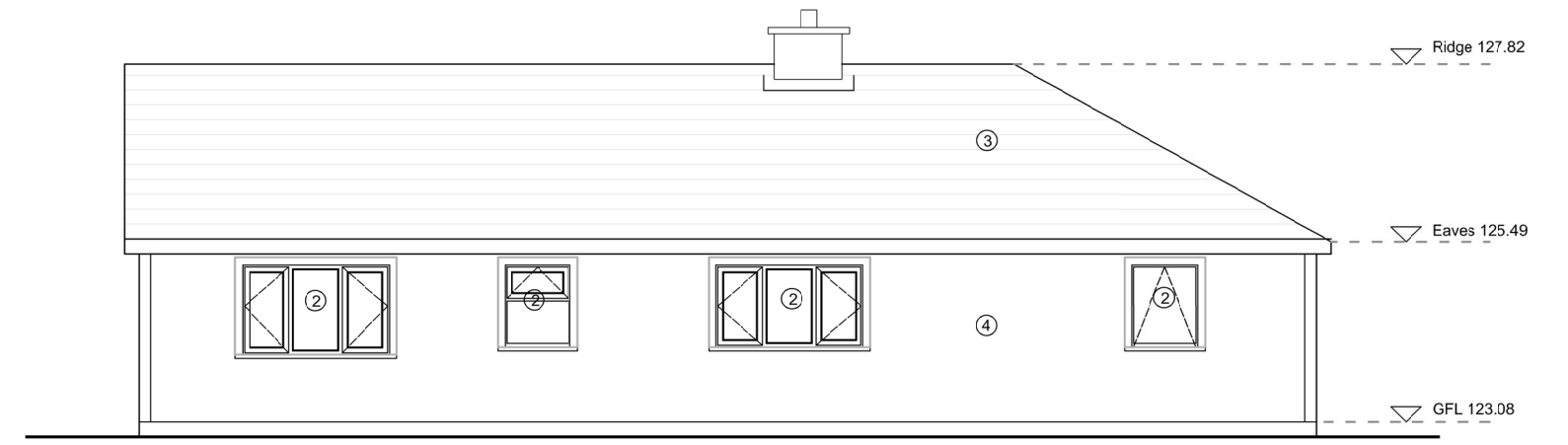

02 PROPOSED REAR ELEVATION
PL-01 1:100/A3

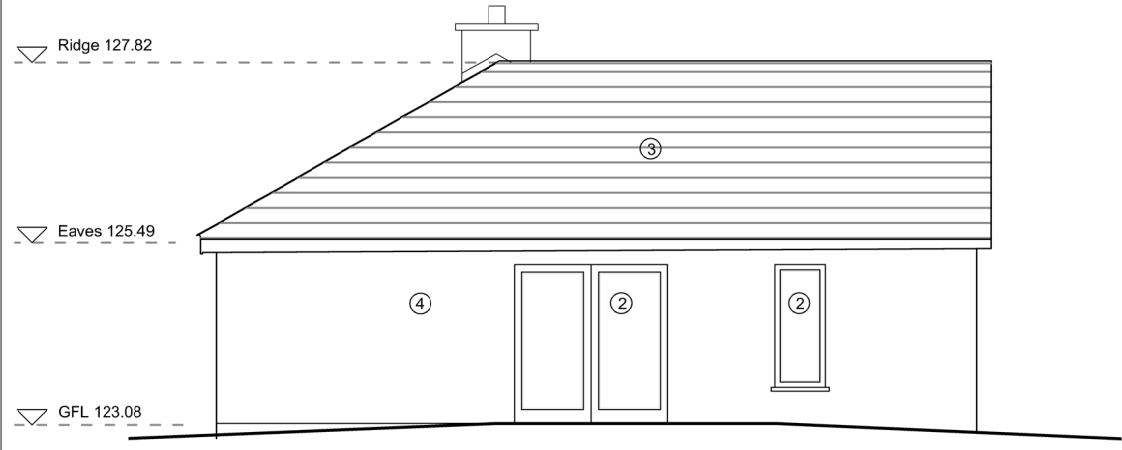

03 PROPOSED SIDE ELEVATION (SOUTH)
PL-01 1:100/A3

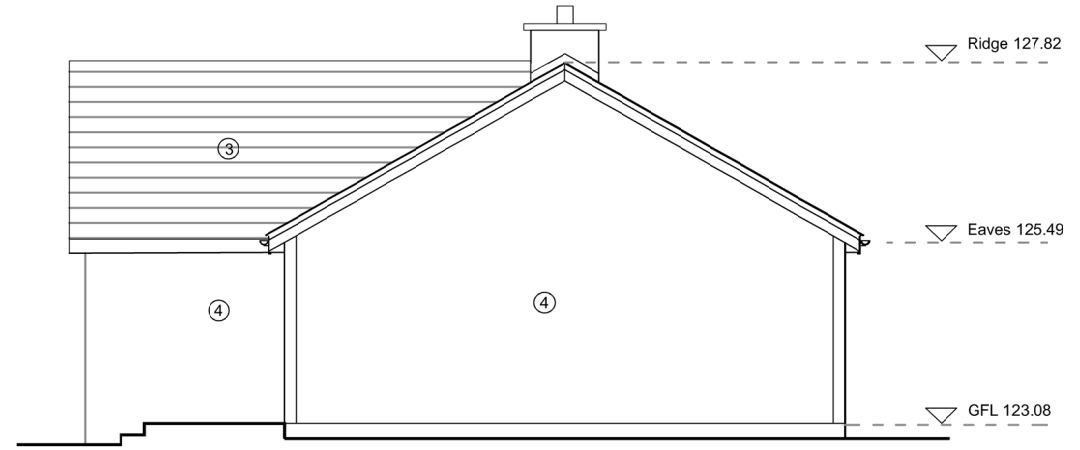

04 PROPOSED SIDE ELEVATION (NORTH)
PL-01 1:100/A3

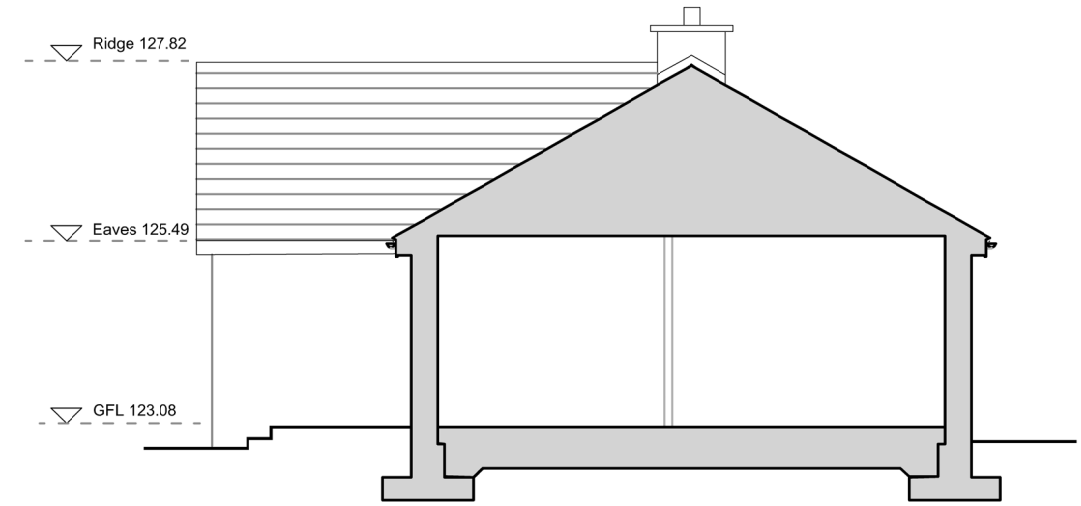

05 PROPOSED SECTION
PL-01 1:100/A3

- ① Pebbledash wall
- ② External windows/doors to selected finish
- ③ Concrete roof tiles to match existing
- ④ Rendered wall to selected finish

REV.	DESCRIPTION	DATE

HOUSING CAPITAL SECTION

Kilkenny County Council
County Hall John Street Kilkenny
Te: 056 779 4000
E-mail: info@kilkennycoco.ie
Web: www.kilkennycoco.ie
© COPYRIGHT RESERVED

PROGRESS	PART B	TENDER	CONSTRUCTION
		X	

PROJECT: EXTENSION AND ALTERATIONS TO DWELLING CLOGHSCREGG, THOMASTOWN (R95 W9K3)

DRAWING: PROPOSED ELEVATIONS AND SECTION

DRAWN BY: PT	SCALE: 1:100/A3
CHECKED BY: JMcl	DATE: 22/05/2023
FILE NO: HS-168	DRAWING NO: PL-08

ALL ORDNANCE SURVEY DATA BASED ON ORDNANCE SURVEY OF IRELAND MAP LICENCE NUMBER 2013/27/CCMA/KILKENNY