

06 PROPOSED FLOOR PLAN
PL-01 1:100/A3

Proposed extension 46.2sq m

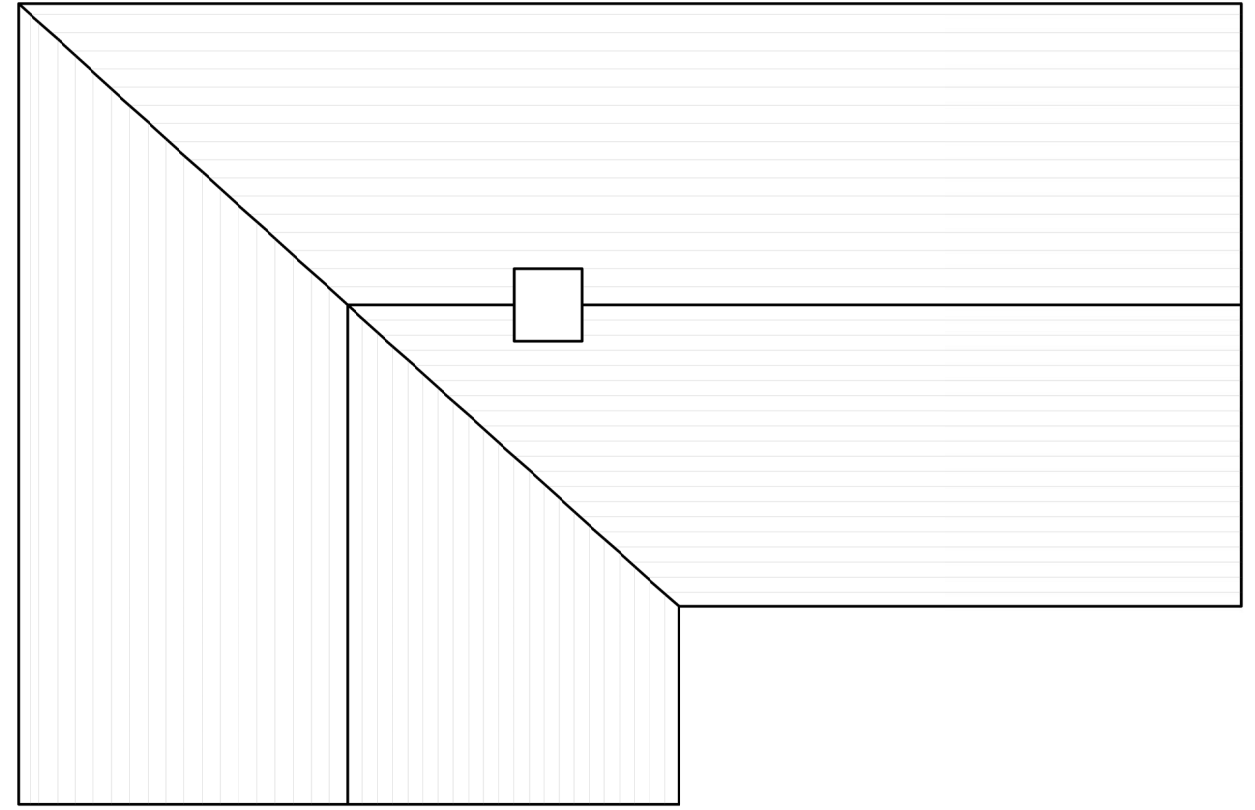

06 PROPOSED ROOF PLAN
PL-01 1:100/A3

REV.	DESCRIPTION	DATE

HOUSING CAPITAL SECTION



Kilkeny County Council
County Hall John Street Kilkeny
Te: 056 779 4000
E-mail: info@kilkenycoco.ie
Web: www.kilkenycoco.ie
© COPYRIGHT RESERVED

PROGRESS	PART B	<input checked="" type="checkbox"/>	TENDER	CONSTRUCTION
----------	--------	-------------------------------------	--------	--------------

PROJECT: EXTENSION AND ALTERATIONS TO DWELLING CLOGHSCREGG, THOMASTOWN (R95 W9K3)

DRAWING: PROPOSED ELEVATIONS AND SECTION

DRAWN BY: PT	SCALE: 1:100/A3
CHECKED BY: JMcI	DATE: 22/05/2023
FILE NO: HS-168	DRAWING NO: PL-09

ALL ORDNANCE SURVEY DATA BASED ON ORDNANCE SURVEY OF IRELAND MAP LICENCE NUMBER 2013/27/CCMA/KILKENNY