

Area 9 – Hotel Street

Hotel St. includes the construction of a flood defence embankment and wall along the left bank of the River Barrow.

The embankment will be circa 240m long with a maximum height of 1.25m above ground level and will be grass seeded.

To preserve the marsh/wetland towards the east, the embankment will merge into a concrete flood wall 38m long and maximum 1.5m high to serve protection against 1% AEP Flood Events.

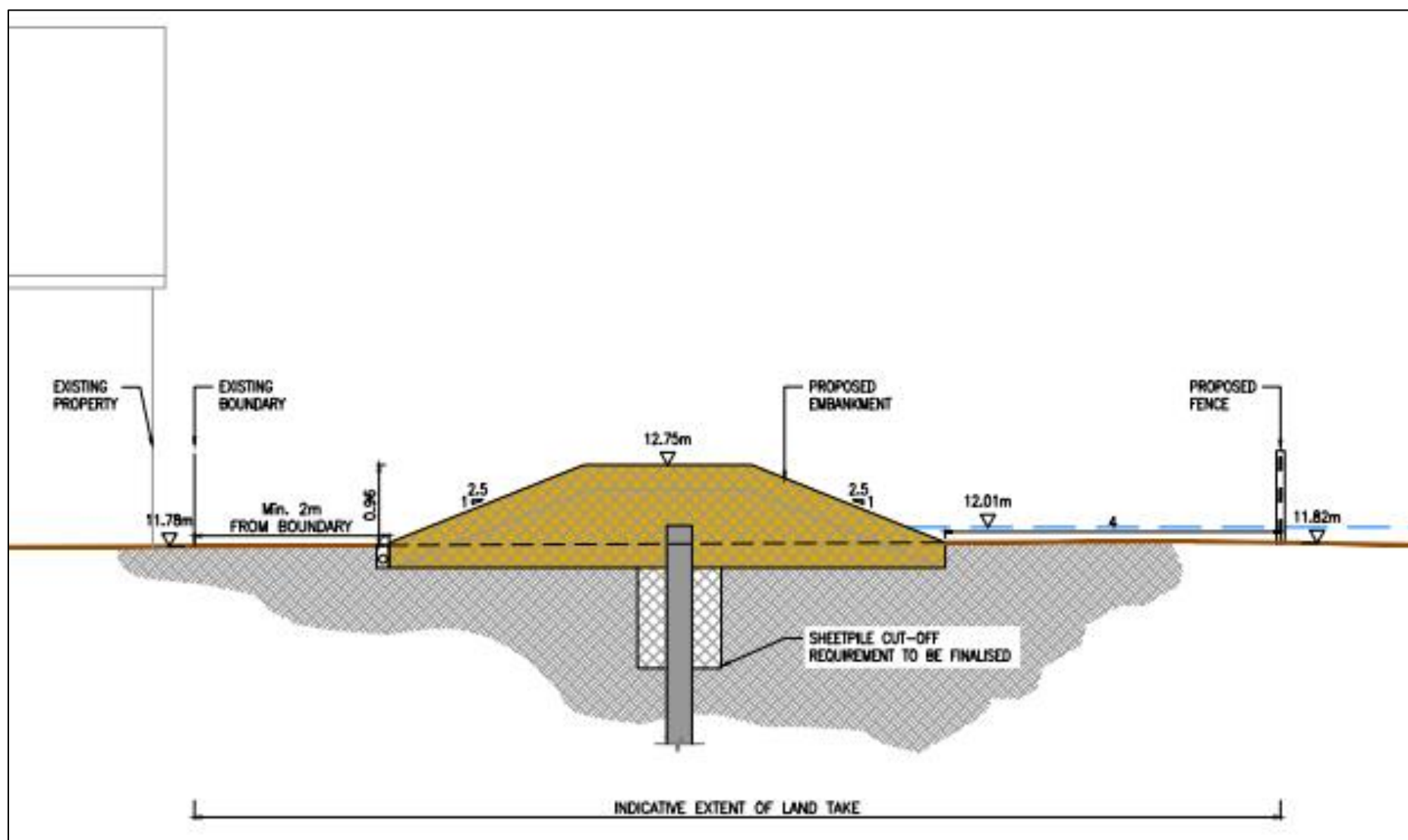

LEGEND	
[Pink line]	UPGRADE EXISTING WALL
[Red line]	PROPOSED FLOOD DEFENCE WALL
[Blue line]	PROPOSED FLOOD DEFENCE WALL WITH GLASS PANELS
[Orange line]	PROPOSED FLOOD GATES
[Light blue line]	PROPOSED SLIDING FLOOD GATES WITH GLASS PANELS
[Green line]	PROPOSED FLOOD DEFENCE RAMP, EMBANKMENT & RAISED GROUND
[Green circle]	EXISTING VEGETATION RETAINED - TREES & HEDGEROW
[Pink circle]	EXISTING VEGETATION TO BE REMOVED
[Green circle]	PROPOSED TREE PLANTING
[Green square]	PROPOSED WOODLAND PLANTING
[Brown square]	PROPOSED LOW WOODLAND EDGE PLANTING
[Green square]	PROPOSED HEDGE PLANTING
[Green square]	PROPOSED SHRUB PLANTING
[Green square]	PROPOSED RIPARIAN PLANTING - WOODLAND
[Green square]	PROPOSED RIPARIAN PLANTING - LOW
[Green square]	PROPOSED WILDFLOWER PLANTING
[Green square]	PROPOSED AMENITY GRASS
[Grey line]	EXISTING ROAD
[Grey line]	EXISTING FOOTPATH
[Orange line]	PROPOSED ASPHALT SURFACE (BUFF COLOUR)
[Yellow line]	PROPOSED RESIN BOUND GRAVEL (BUFF COLOUR) AREA FOR SEATING, PLANTING...
[Blue line]	PROPOSED GRANITE PAVING TO FOOTPATH
[Blue line]	PROPOSED GRANITE SETTS TO TRANSITIONAL MATERIAL
[Red line]	PROPOSED GRANITE (FLUSH) KERB
[Red line]	PROPOSED INFORMAL FOOTPATH - GRAVEL OR BARKMULCH
[Orange line]	PROPOSED SURFACE MARKING
[Yellow square]	PROPOSED TACTILE (BLISTER) PAVING - CONCRETE
[Yellow square]	PROPOSED TACTILE (CORDUROY) PAVING - CONCRETE
[Blue square]	PROPOSED SEATING
[Blue line]	PROPOSED GUARDRAIL
[Blue square]	PROPOSED REMOVABLE BOLLARDS
[Yellow square]	PROPOSED WHEEL STOP

NOTE:
THE FINAL ALIGNMENT OF THE EMBANKMENT IN THIS AREA IS YET TO BE CONFIRMED.