

Area 10 - Tinnahinch Quay

Tinnahinch Quay includes the construction of a flood defence wall from Graiguenamanagh Bridge to Tinnahinch Car Park at the mill channel. The defence consists of a reinforced concrete flood wall with sheet piles for seepage cut-off and hinged flood gates along the Quay to maintain access. Most of the wall will be approx. 0.8m high, but it will be up to 1.2m high at Tinnahinch carpark. The hinged flood gates will default in an open position.

Improved and safer pedestrian movement is proposed from the bridge and new pedestrian crossing.

The amenity pathway along The Quay will form part of the regional hiking trail, The Barrow Way.

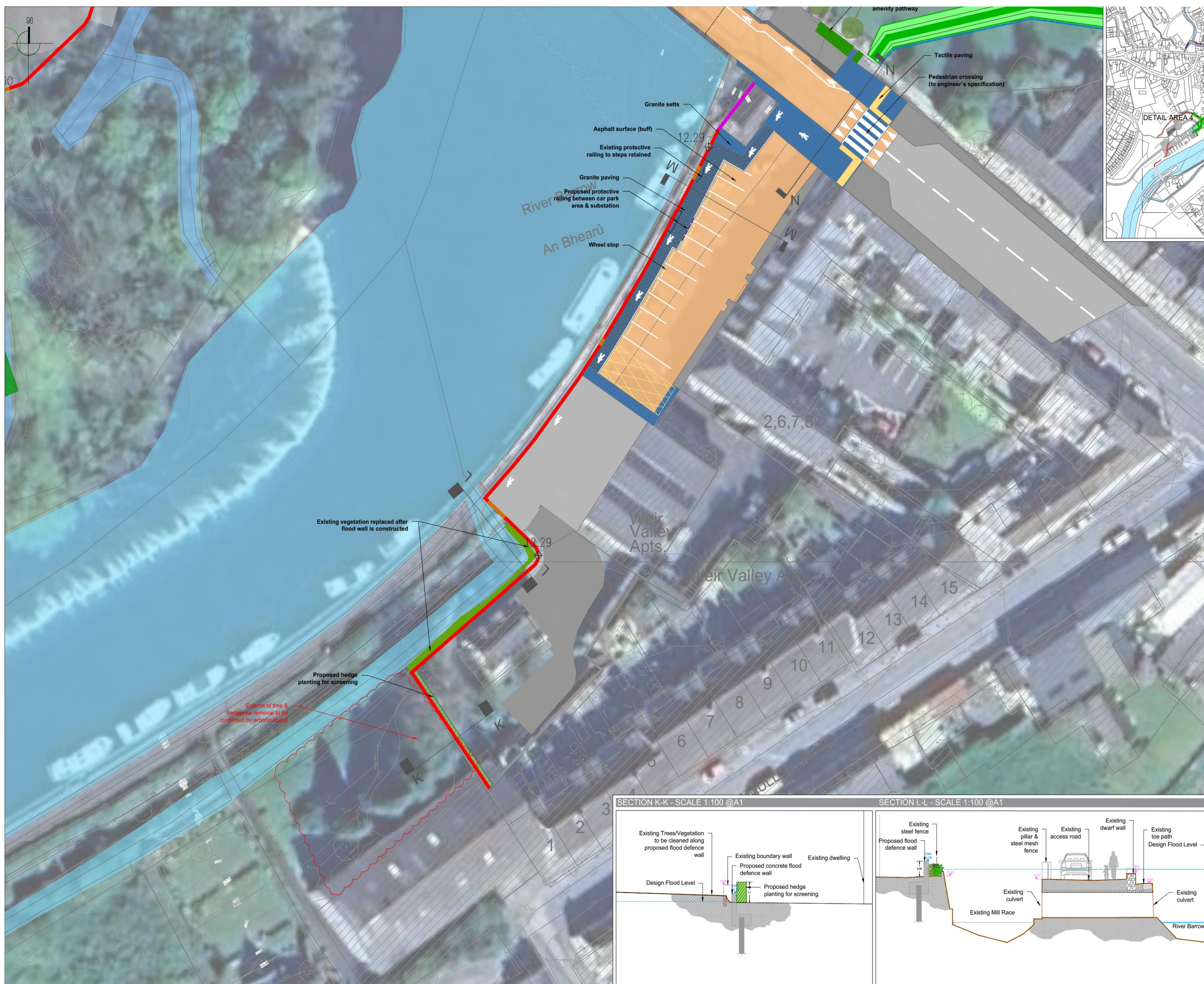
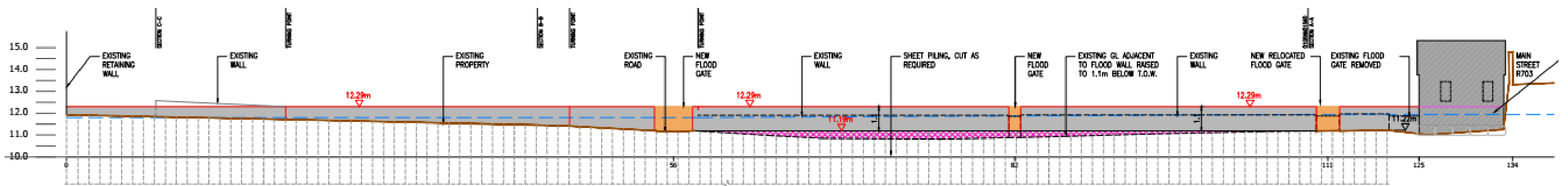
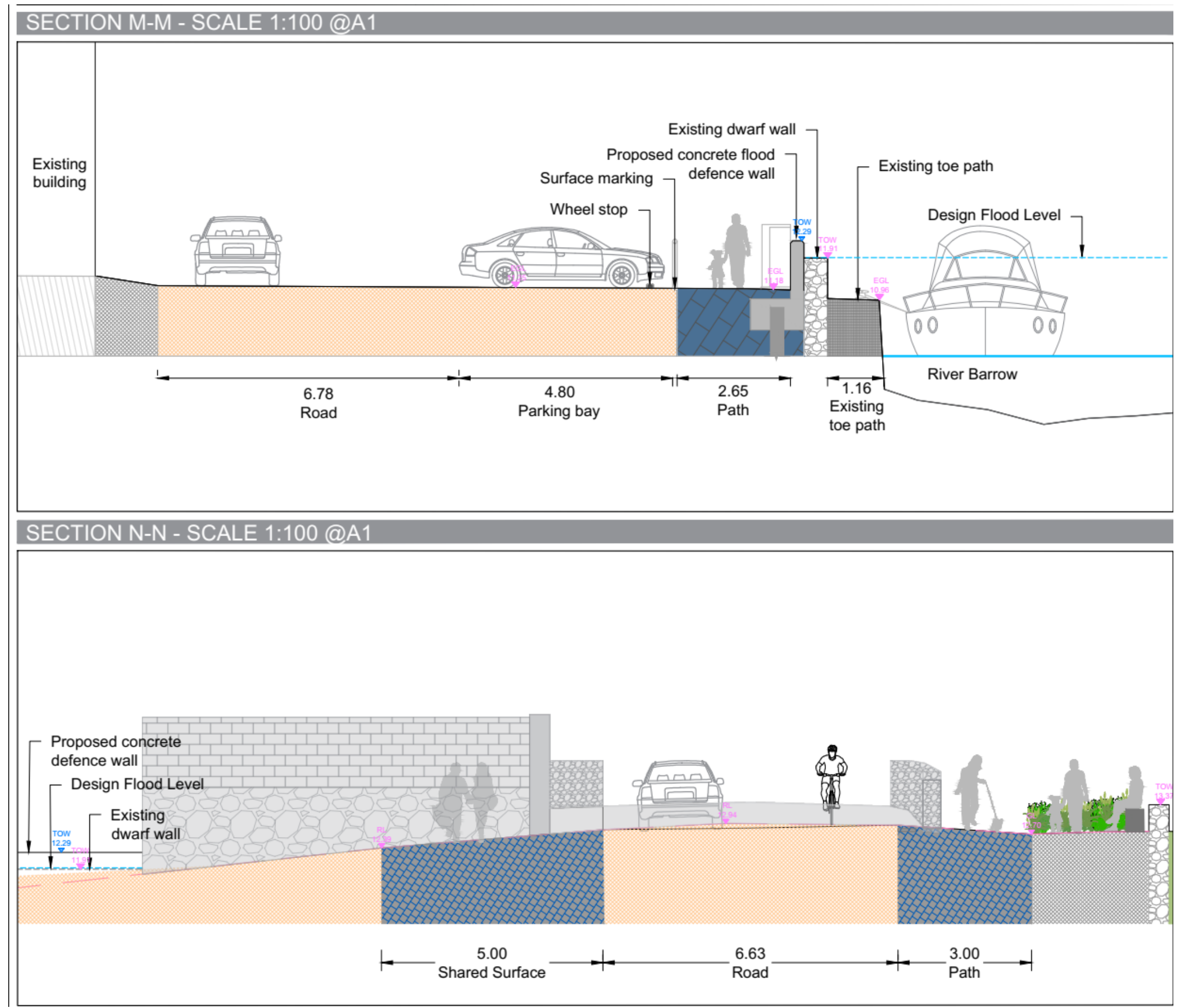

LEGEND	
	UPGRADE EXISTING WALL
	PROPOSED FLOOD DEFENCE WALL
	PROPOSED FLOOD DEFENCE WALL WITH GLASS PANELS
	PROPOSED FLOOD GATES
	PROPOSED SLIDING FLOOD GATES WITH GLASS PANELS
	PROPOSED FLOOD DEFENCE RAMP, EMBANKMENT & RAISED GROUND
	EXISTING VEGETATION RETAINED - TREES & HEDGEROW
	EXISTING VEGETATION TO BE REMOVED
	PROPOSED TREE PLANTING
	PROPOSED WOODLAND PLANTING
	PROPOSED LOW WOODLAND EDGE PLANTING
	PROPOSED HEDGE PLANTING
	PROPOSED SHRUB PLANTING
	PROPOSED RIPARIAN PLANTING - WOODLAND
	PROPOSED RIPARIAN PLANTING - LOW
	PROPOSED WILDFLOWER PLANTING
	PROPOSED AMENITY GRASS
	EXISTING ROAD
	EXISTING FOOTPATH
	PROPOSED ASPHALT SURFACE (BUFF COLOUR)
	PROPOSED RESIN BOUND GRAVEL (BUFF COLOUR) AREA FOR SEATING, PLANTING...
	PROPOSED GRANITE PAVING TO FOOTPATH
	PROPOSED GRANITE SETTS TO TRANSITIONAL MATERIAL
	PROPOSED GRANITE (FLUSH) KERB
	PROPOSED INFORMAL FOOTPATH - GRAVEL OR BARKMULCH
	PROPOSED SURFACE MARKING
	PROPOSED TACTILE (BLISTER) PAVING - CONCRETE
	PROPOSED TACTILE (CORDUROY) PAVING - CONCRETE
	PROPOSED SEATING
	PROPOSED GUARDRAIL
	PROPOSED REMOVABLE BOLLARDS
	PROPOSED WHEEL STOP