

SOUTHEAST ELEVATION FACING MARSHES STREET
1 : 100

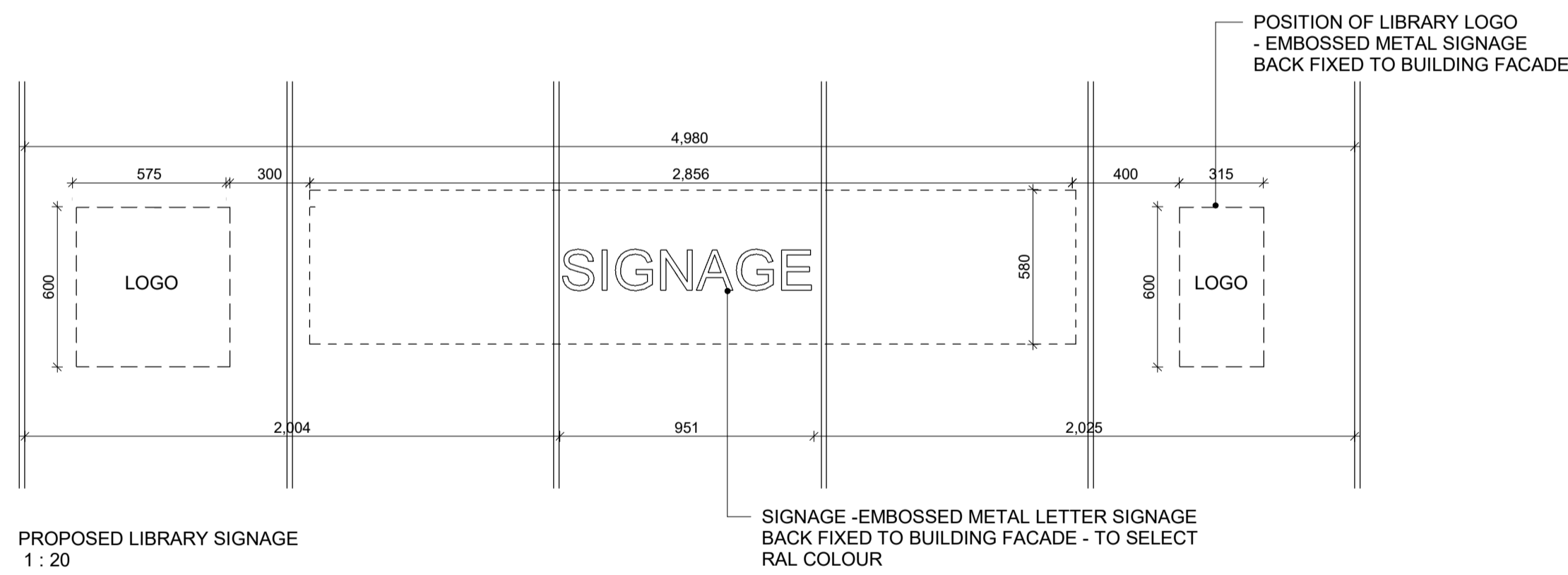

PROPOSED LIBRARY SIGNAGE
1 : 20

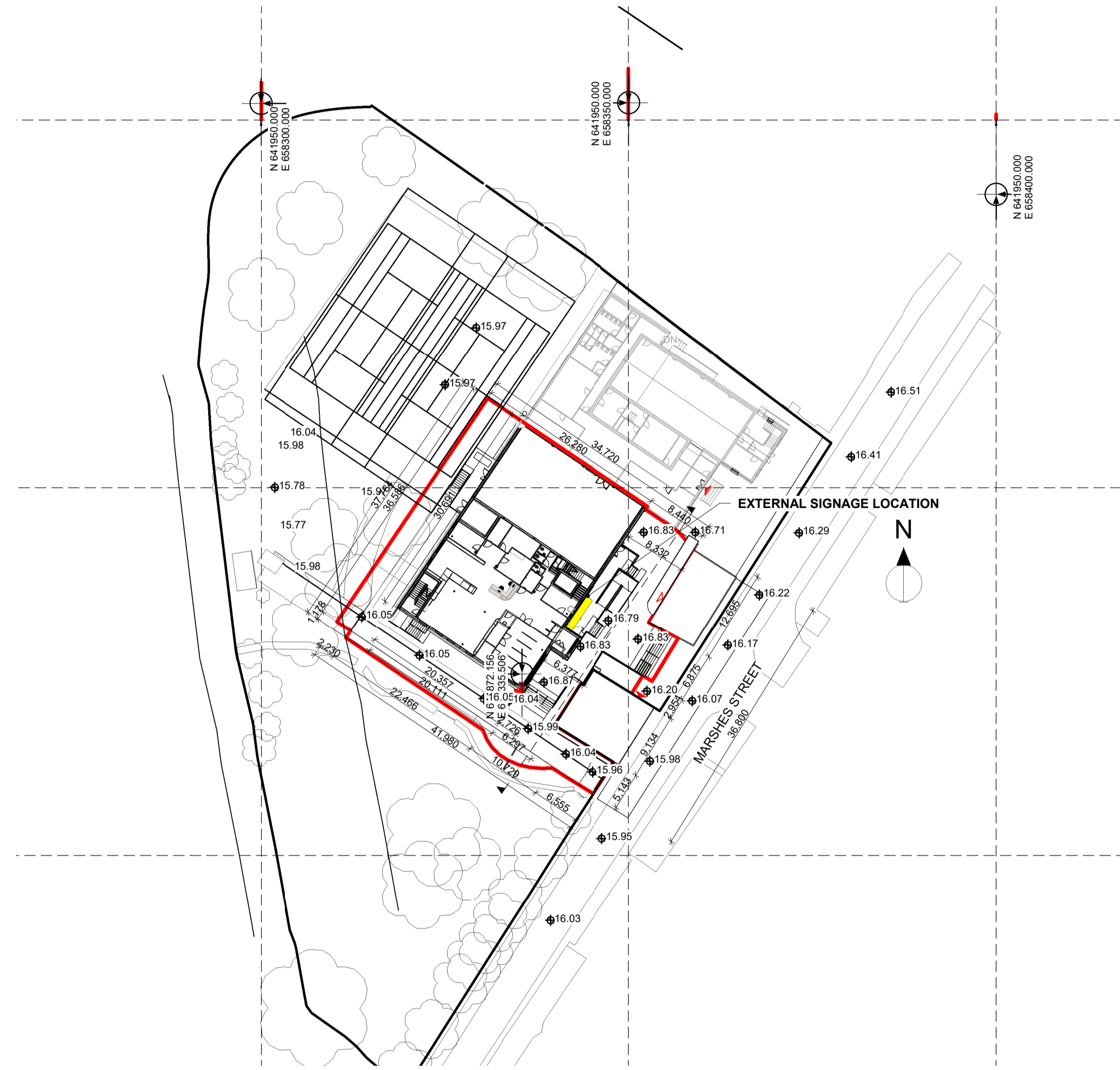

PROPOSED SITE PLAN - EXTERNAL SIGNAGE
1 : 500

Notes:
 - Do not scale from this drawing. Use figured dimensions in all cases.
 - Verify dimensions on site and report any discrepancies to the Architect immediately.
 - This drawing is to be read in conjunction with the Architect's Specification.
 - © This drawing is copyright and may only be reproduced with the Architect's permission.

Drawing Notes:
 N
 NORTH POINT
 LOCATION OF LIBRARY SIGNAGE

Rev.	Date	Drawn	Issued for Planning	Details of Issue / Revision
P3.01	12/06/25	DOC	Issued for Planning	

K - DESIGN STUDIO
 30 Dominic Street
 Kilkenny, R55R5W
 E: hello@k-designstudio.com
 T: +353 (0)87 300 6366
 or +353 (0)87 286 0786
 k-designstudio.com

Client Details:
Kilkenny County Council

Project Details:
Thomastown Library
 Thomastown Library, Marsh's St, Thomastown,
 Co. Kilkenny

Drawing Title:
External Signage

Job No. P21-011K	Sheet Size: A1	Scale @A1: As indicated
Issue Date: JUNE 2025	Drawn By: DOC	Reviewed By: JT

Status: P3	Purpose of Issue: PART VIII APPLICATION
Project-Originator-Zone-Level-Type-Role-Classification-Number: P21-011K-49-ZZZ-ZZZ-DR-KDS-AR-2001	Revision: P3.01