

Notes:
 - Do not scale from this drawing. Use figured dimensions in all cases.
 - Verify dimensions on site and report any discrepancies to the Architect immediately.
 - This drawing is to be read in conjunction with the Architect's Specification.
 - © This drawing is copyright and may only be reproduced with the Architect's permission.

Drawing Notes:

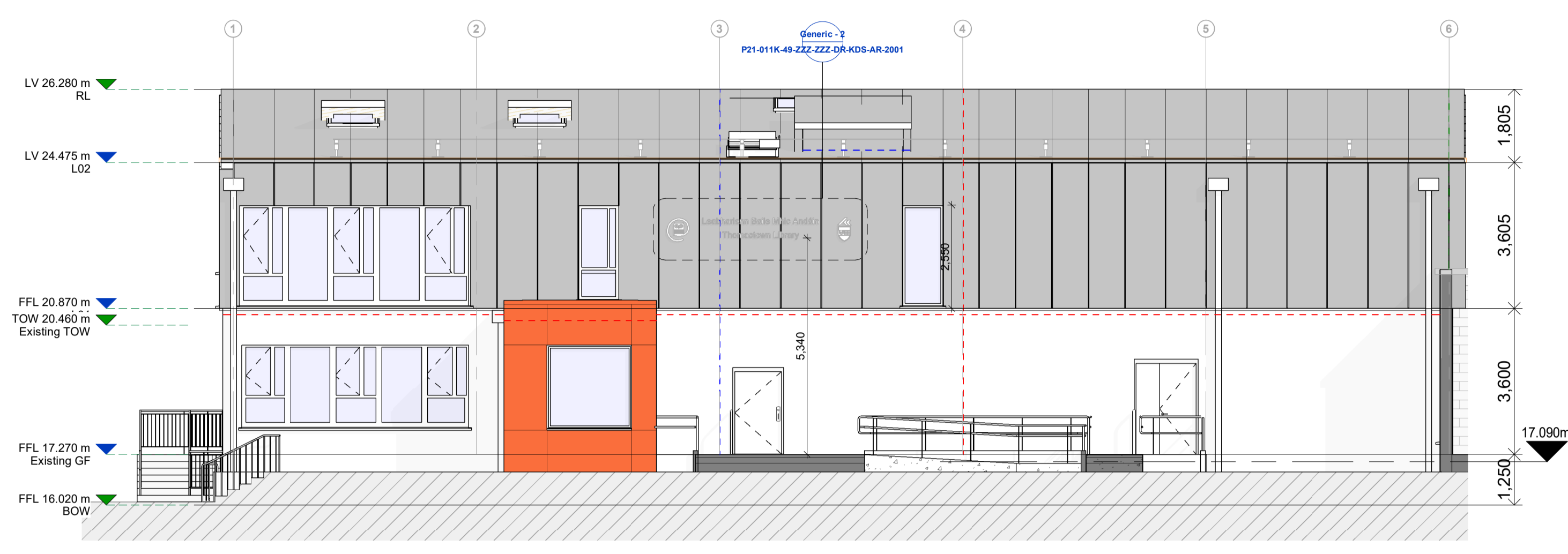

External Signage Elevation
1 : 100

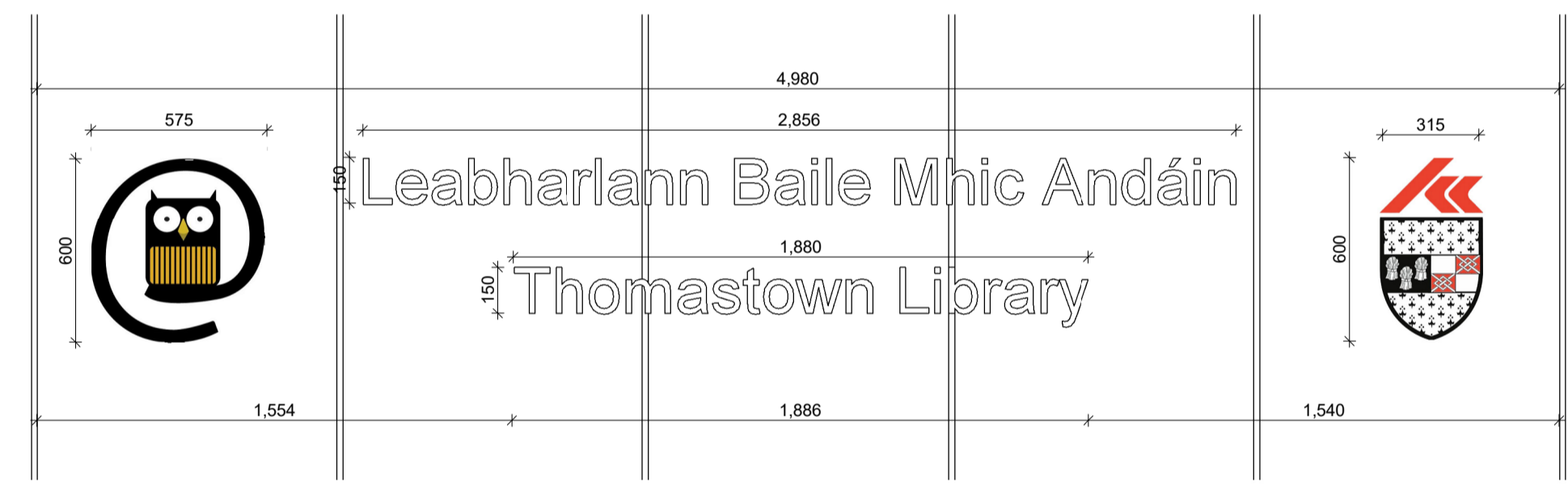

External Signage Callout
1 : 20

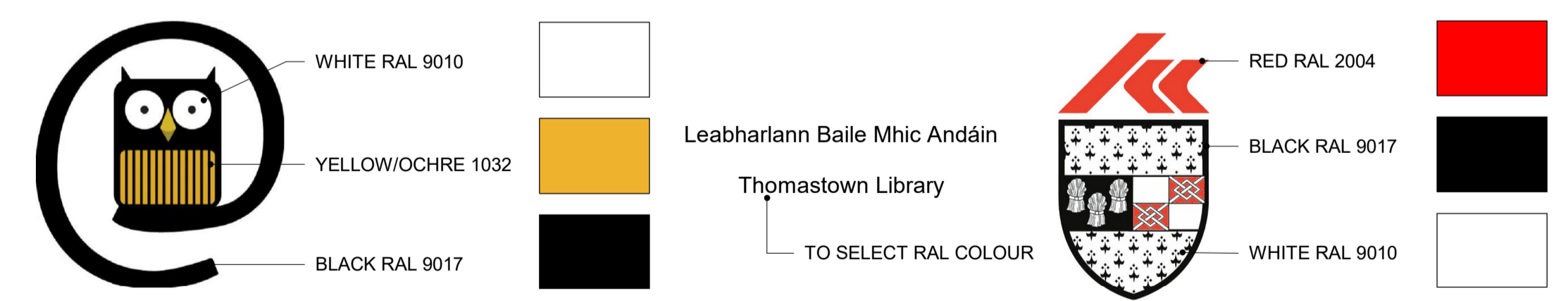

External Signage Colours
1 : 50

Rev.	Date	Drawn	Issued for Planning	Details of Issue / Revision
P3.01	05.06.2025	DOC	Issued for Planning	

K - DESIGN STUDIO*
 30 Dominic Street
 Kilkenny, R55RF9W
 E: hello@k-designstudio.com
 T: +353 (0)87 300 6366
 or +353 (0)87 286 0786
 k-designstudio.com

Client Details:
Kilkenny County Council

Project Details:
Thomastown Library
 Thomastown Library, Marsh's St, Thomastown,
 Co. Kilkenny

Drawing Title:
External Signage

Job No. P21-011K	Sheet Size: A1	Scale @A1: As indicated
Issue Date: 05.06.2025	Drawn By: DOC	Reviewed By: JT

Status P3	Purpose of Issue PLANNING
---------------------	-------------------------------------

Project-Originator-Zone-Level-Type-Role-Classification-Number	Revision
P21-011K-49-ZZZ-ZZZ-DR-KDS-AR-2001	P3.01