

FOR THE THIRD FLOOR PLAN (SEEKING) USE FOR THE BUILDING MATERIALS, STRUCTURE, FINISHES, AND OTHER INFORMATION. THE ARCHITECT HAS CONDUCTED VISUAL CHECKS OF THE PROPOSED DESIGN AND HAS FOUND IT TO BE IN ACCORDANCE WITH THE REQUIREMENTS OF THE BUILDING REGULATIONS. THE ARCHITECT HAS CONDUCTED VISUAL CHECKS OF THE PROPOSED DESIGN AND HAS FOUND IT TO BE IN ACCORDANCE WITH THE REQUIREMENTS OF THE BUILDING REGULATIONS. THE ARCHITECT HAS CONDUCTED VISUAL CHECKS OF THE PROPOSED DESIGN AND HAS FOUND IT TO BE IN ACCORDANCE WITH THE REQUIREMENTS OF THE BUILDING REGULATIONS.

Legend

- Proposed Levels
- Existing Levels
- Existing Wall Made Good
- Proposed External Insulation
- Proposed wall DryLined
- Proposed Block work
- Access Ladder
- Extract Fan
- AOV
- PV Array Cells
- Future PV Array Cells
- Roof Equipment Enclosed in Roof Light
- Lathings Consistent Force Fall Restraint System
- Penthouse Louvre

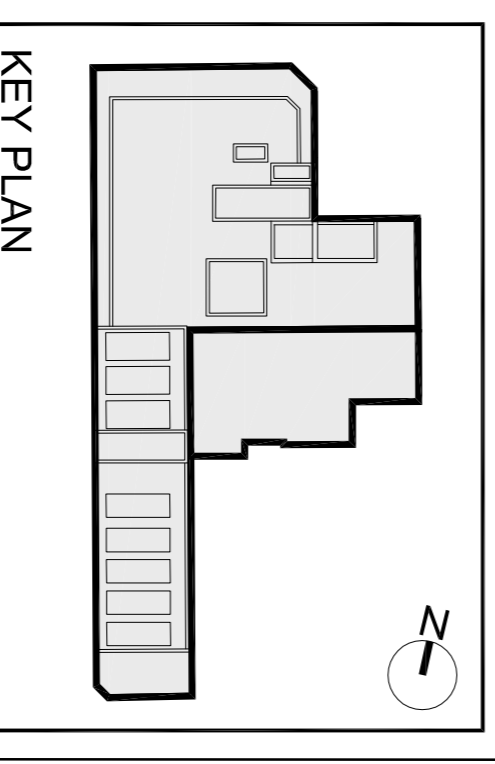

KEY PLAN

DWG. SERIES

NO.	DATE	DESCRIPTION
1	14.12.21	ISSUED FOR PERMITTING
2		
3		
4		
5		
6		
7		
8		
9		
10		



QUINN OFFICE
 BREWHOUSE REDEVELOPMENT,
 ST. FRANCIS ABBEY BREWERY,
 KILBERRY,
 IRELAND

CLIENT County Council/
 Kilberry Abbey Quarter
 Developments Ltd.

PROJECT Proposed Third Floor Plan

DATE 02/10/2021 **SCALE** 1:200

DRAWN J. KILKAMON **CHECKED** E. HANNA

PROJECT NUMBER 14-215 **DWG. NUMBER** 3.2.143 **REVISION** P03.01

QUINN OFFICE
 41 DEAN STREET,
 KILKENNY,
 IRELAND

TEL: +353 (0) 448 7000
FAX: +353 (0) 448 7001
info@reddyarchitecture.com
www.reddyarchitecture.com

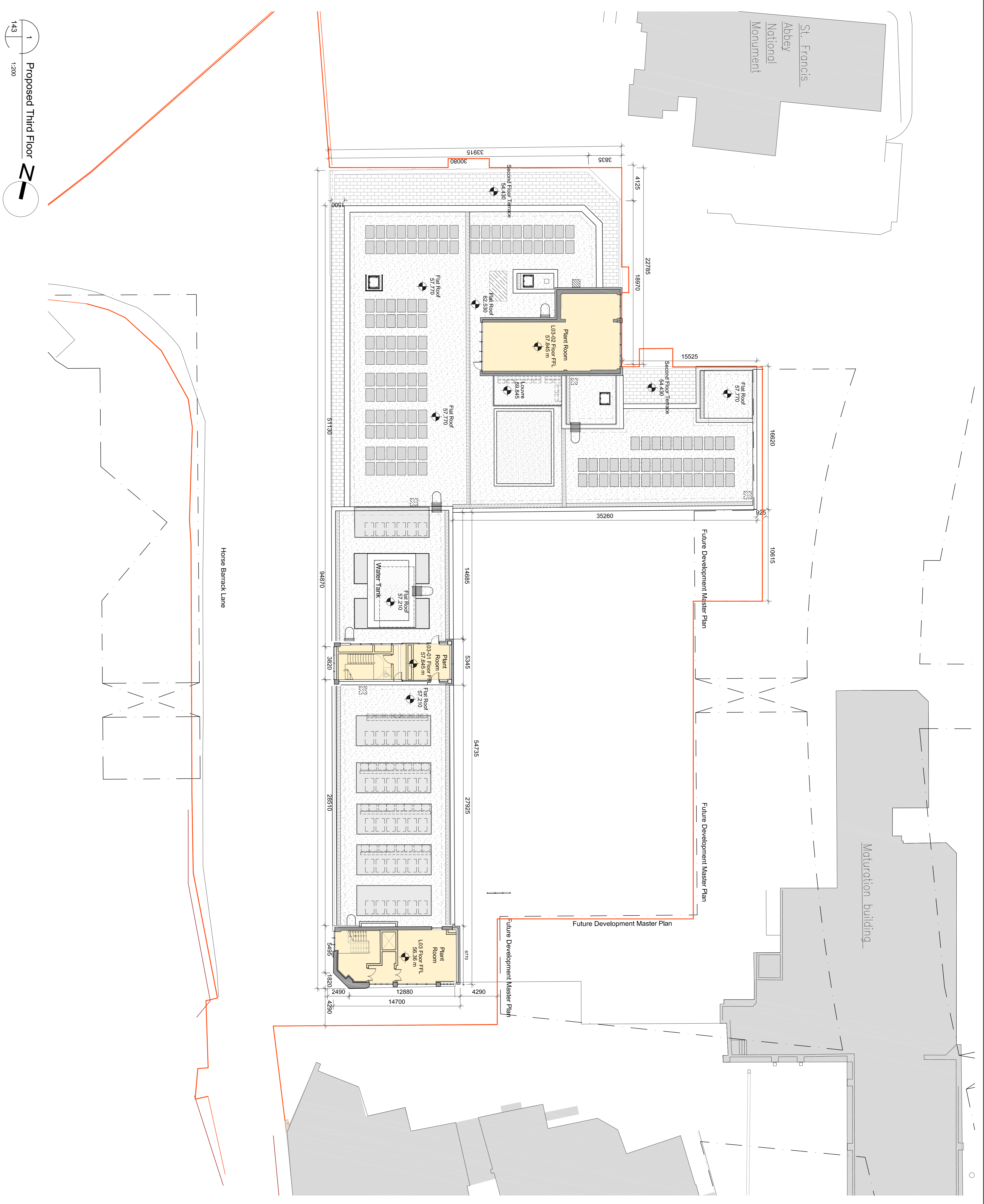

1
 143
 1200
 Proposed Third Floor Plan