

Remove existing boundary walls and outhouse shown dashed red line  
 build blockwork piers and 100mm blockwork walls 1.2m high, rendered plaster finish with 1.2m high x 1.0m wide hardwood sheeted metal gate

New 100mm foul sewer with ajs as shown to connect to existing public manhole supply and fit 450 x 450 concrete paving slabs to rear yard area as shown

**WALL TYPES**

- Existing masonry walls
- Proposed concrete block external cavity walls
- Proposed 100mm internal blockwork walls
- Proposed 100mm internal wall partitions
- Proposed Isover Optima internal dry lining
- Demolished Walls / Items

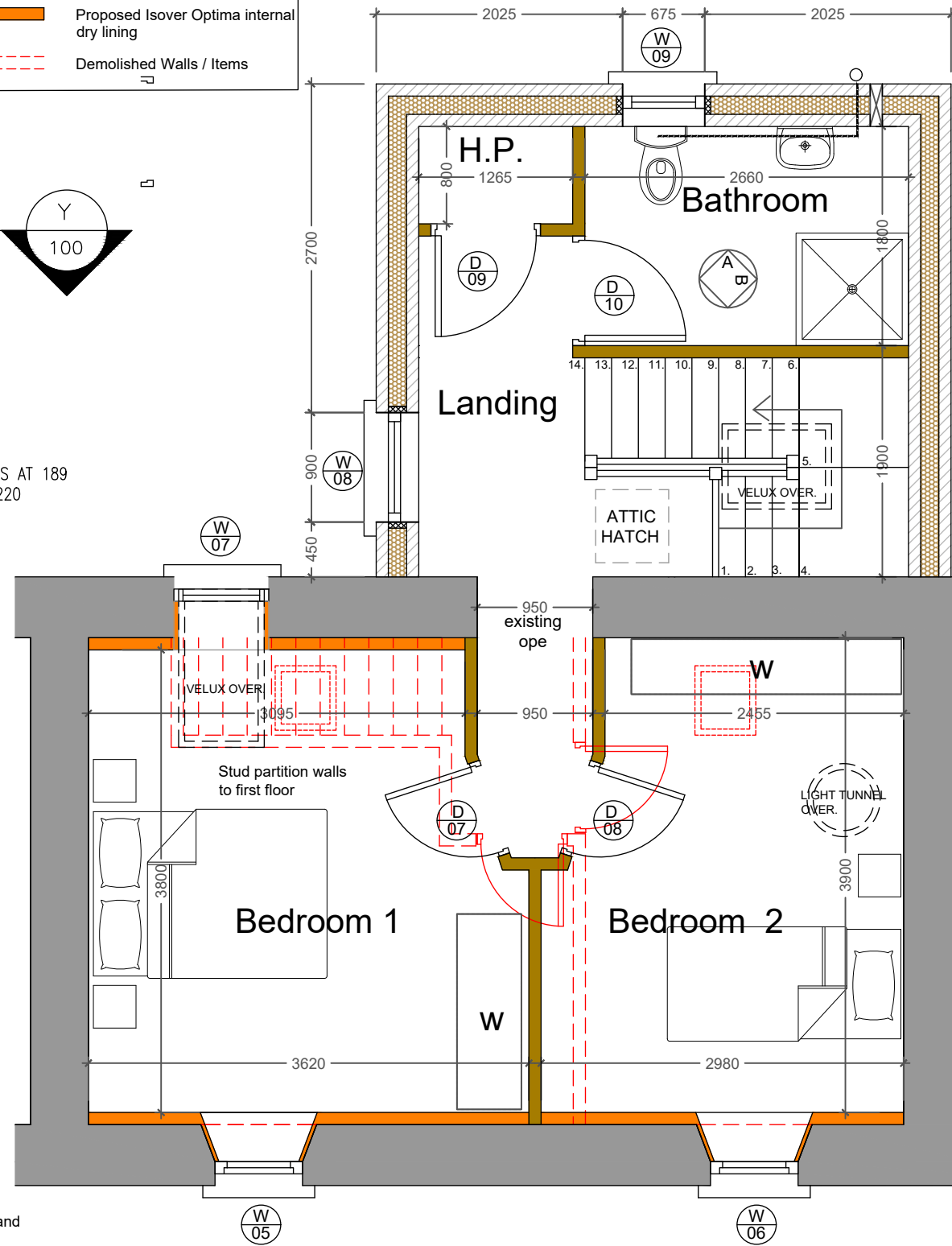
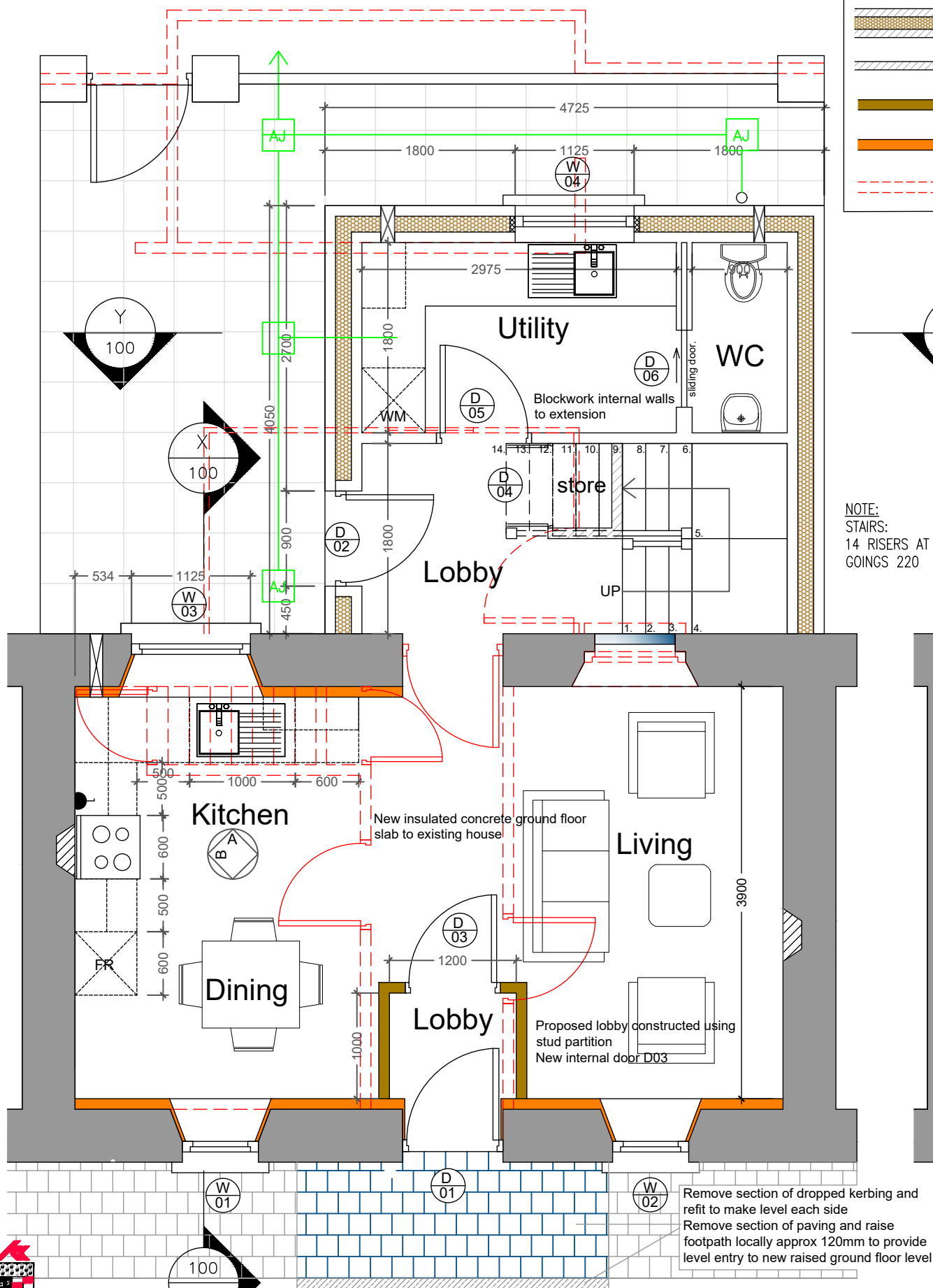
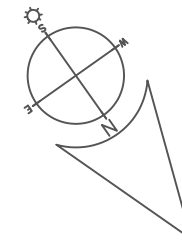

proposed first floor plan

proposed ground floor plan

| REV. | DESCRIPTION | DATE |
|------|-------------|------|
|      |             |      |

**HOUSING TECHNICAL SECTION**

Kilkenny County Council  
 County Hall John Street Kilkenny  
 Tel: 056 7794000  
 Fax: 056 7794004  
 E-mail: info@kilkennycoco.ie  
 Webpage: www.kilkennycoco.ie  
 Serving People - Preserving Heritage  
 © COPYRIGHT RESERVED

|          |          |        |  |
|----------|----------|--------|--|
| PROGRESS | PLANNING | TENDER | <input checked="" type="checkbox"/> CONSTRUCTION |
|----------|----------|--------|--|

PROJECT: 18 Wolfe Tone Street, Kilkenny

DRAWING: PROPOSED FLOOR PLANS

|              |                  |
|--------------|------------------|
| DRAWN BY: PT | SCALE: 1:50 @ A3 |
| CHECKED BY:  | DATE: June 2020  |
| FILE NO.     | DRAWING NO. P-03 |

ALL ORDINANCE SURVEY DATA BASED ON ORDINANCE SURVEY OF IRELAND MAP LICENCE NUMBER 'KILKENNY CCMA 9802'

