

proposed front elevation

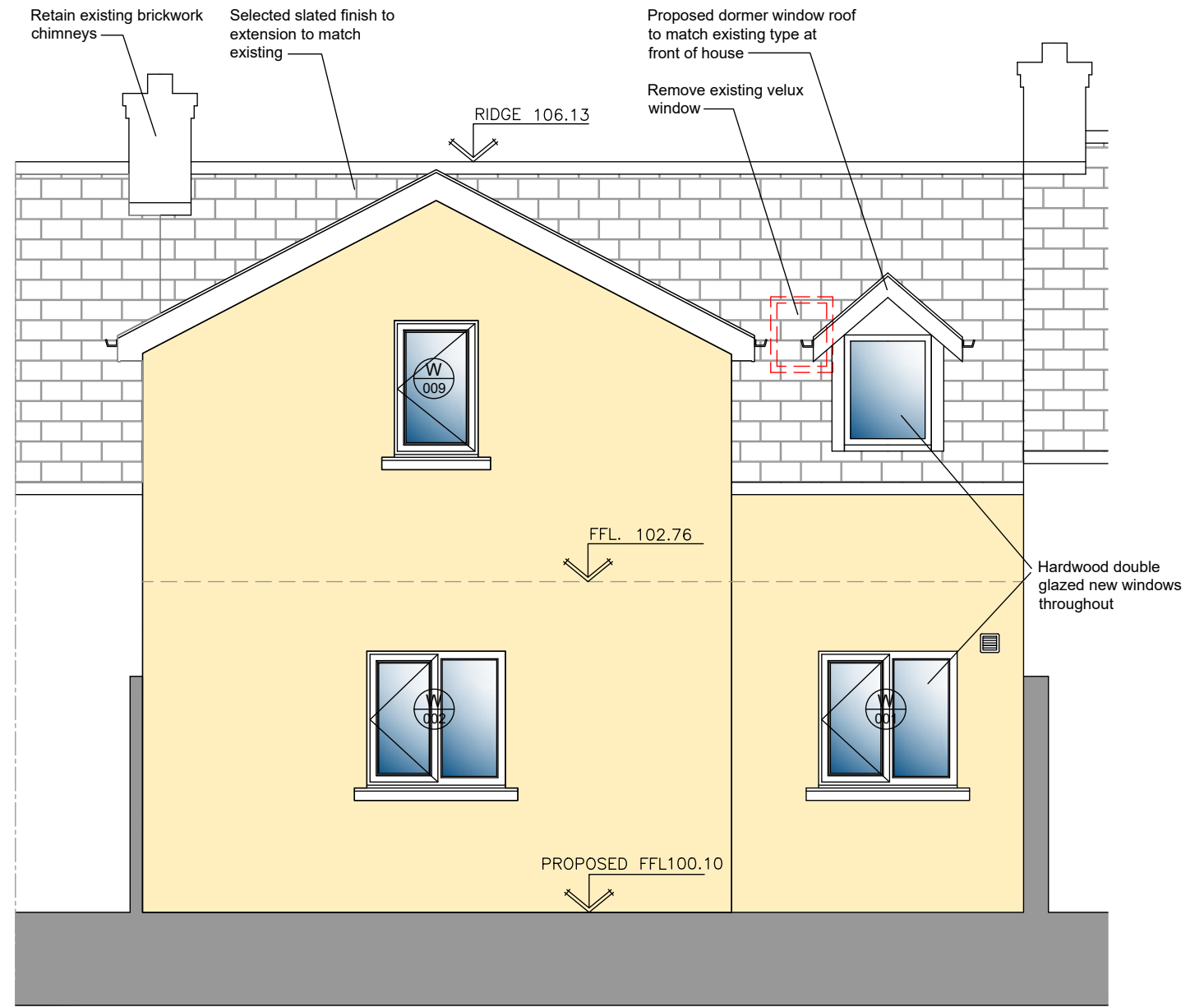

proposed rear elevation

Remove section of dropped kerbing and refit to make level each side  
 Remove section of paving and raise footpath locally approx 120mm to provide level entry to new raised ground floor level

REV.	DESCRIPTION	DATE

**HOUSING TECHNICAL SECTION**

Kilkenny County Council  
 County Hall John Street Kilkenny  
 Tel: 056 7794000  
 Fax: 056 7794004  
 E-mail: info@kilkennycoco.ie  
 Webpage: www.kilkennycoco.ie  
 Serving People - Preserving Heritage  
 © COPYRIGHT RESERVED

PROGRESS	PLANNING	TENDER	<input checked="" type="checkbox"/> CONSTRUCTION
----------	----------	--------	--

PROJECT: 18 Wolfe Tone Street, Kilkenny

DRAWING: PROPOSED FRONT AND REAR ELEVATIONS

DRAWN BY: PT	SCALE: AS SHOWN
CHECKED BY:	DATE: APRIL 2020
FILE NO.	DRAWING NO. P-05

ALL ORDNANCE SURVEY DATA BASED ON ORDNANCE SURVEY OF IRELAND MAP LICENCE NUMBER 'KILKENNY CCMA 9802'