

Existing Rear Elevation - North West
Scale 1:100

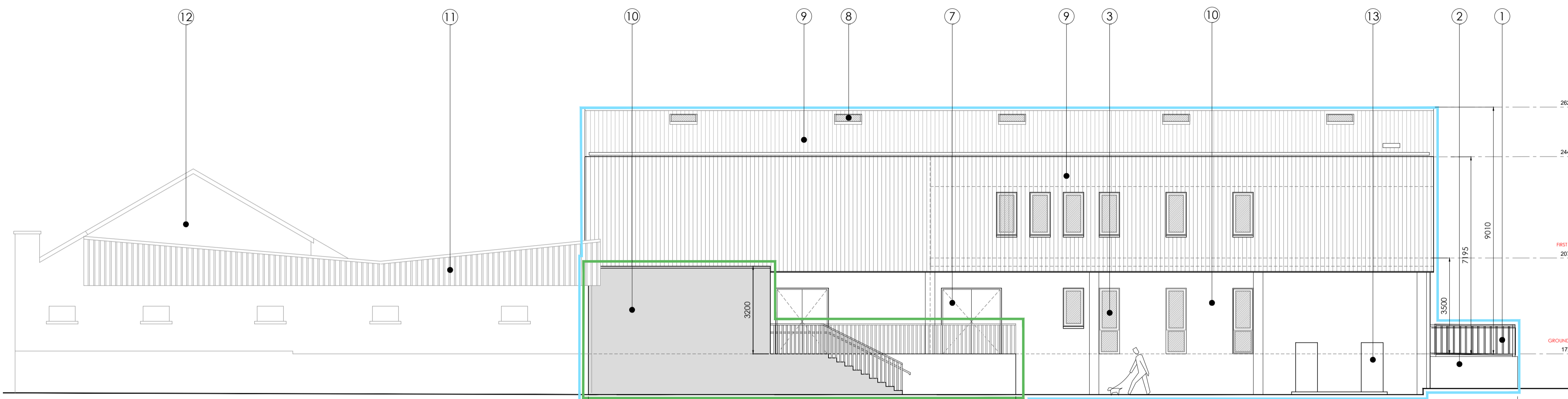

Proposed Rear Elevation - North West
Scale 1:100

Proposed works for which planning permission is sought
Proposed new build elements

- 1 New Metal Balustrading.
- 2 Location of existing ramp to be retained.
- 3 Aluminium windows to select colour.
- 4 Select metal/timber cladding to proposed entrance lobby.
- 5 Translucent Cladding system.
- 6 PV Panels.
- 7 Aluminium/Timber External doors to select colour.
- 8 Rooflights
- 9 Metal insulated roof/wall cladding system in select colour.
- 10 External wall rendered to select colour.
- 11 Existing extension to Protected Structure Ref No. C618.
- 12 Extent of existing Protected Structure. RPS Ref. no: C618 as per Kilkenny County RPS 2014. NIAH Ref no: 12317063
- 13 Location of air to water heat pumps. Size TBC.

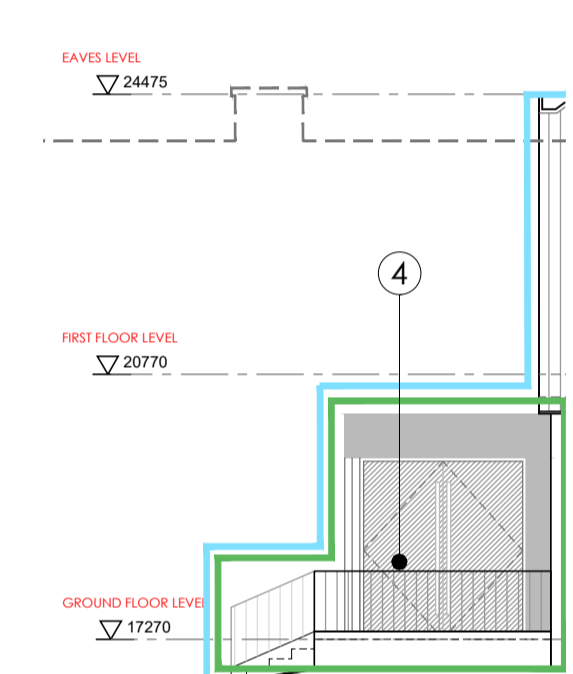

Proposed Part Sectional Elevation - North East
Scale 1:100

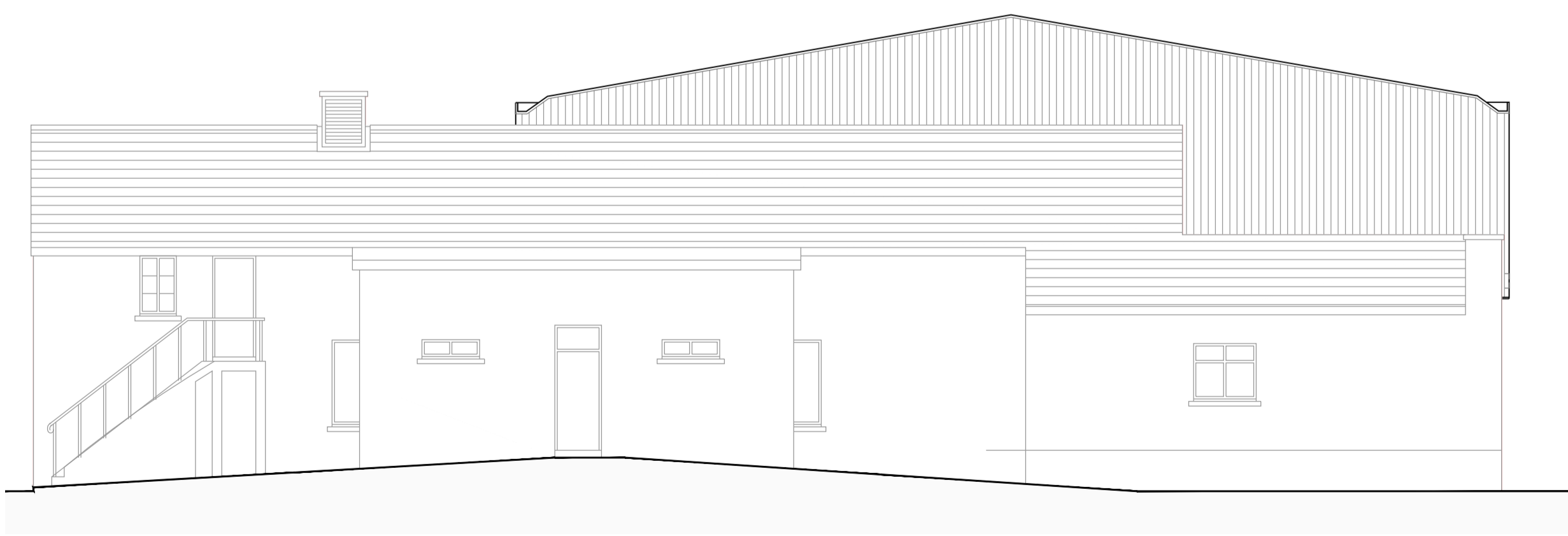

Existing Side Elevation - North East
Scale 1:100

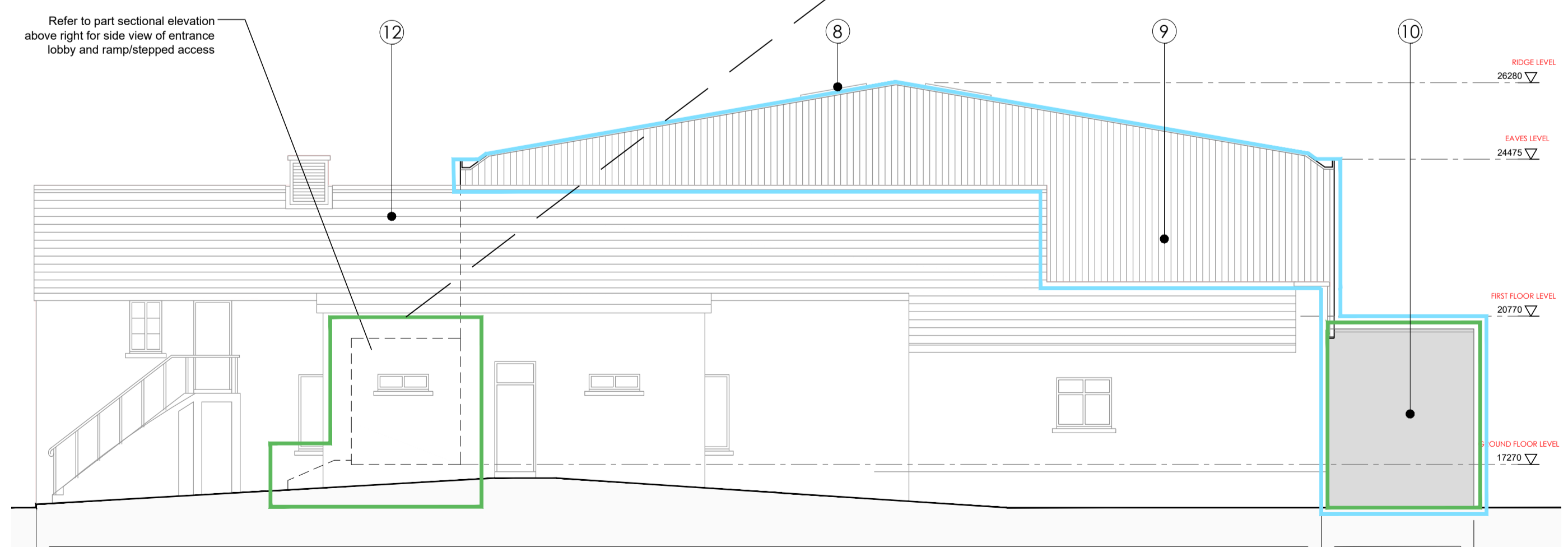

Proposed Side Elevation - North East
Scale 1:200

Refer to part sectional elevation above right for side view of entrance lobby and ramp/steepped access

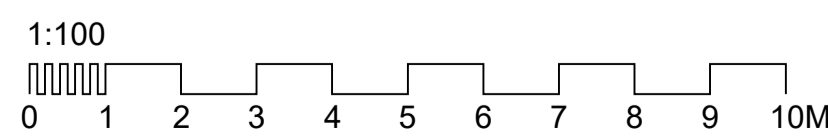

STANDARD INSTRUCTIONS

1 THE MAIN CONTRACTOR, SUB-CONTRACTOR OR SUPPLIER SHALL:
VERIFY ALL DIMENSIONS ON SITE AND IMMEDIATELY REPORT TO THE ARCHITECT ANY DISCREPANCIES ON THE DRAWINGS.
WORK TO FIGURED DIMENSIONS ONLY (EXCEPT WHERE FULL SIZE DETAILS ARE PROVIDED).
NOT VARY ANY WORK SHOWN ON THE DRAWINGS WITHOUT OBTAINING PRIOR APPROVAL FROM THE ARCHITECT.
BE RESPONSIBLE FOR REQUESTING FROM THE ARCHITECT ANY ADDITIONAL INFORMATION REQUIRED.
SUPPLY TO THE ARCHITECT ALL SHOP DRAWINGS, ILLUSTRATIONS, SPECIFICATIONS, ETC. OF ALL SPECIALIST WORK TO BE INCORPORATED IN THE MAIN CONTRACT WORKS.

2 IMMEDIATELY INFORM THE ARCHITECT IF ANY WORK SHOWN ON THIS DRAWING IS NOT IN ACCORDANCE WITH THE RELEVANT CODES OF PRACTICE, RECOGNISED GOOD PRACTICE THROUGHOUT THE INDUSTRY AND DOES NOT COMPLY WITH THE RELEVANT LOCAL AUTHORITY BYE LAWS OR BUILDING REGULATIONS.
IMMEDIATELY ADVISE THE ARCHITECT / QUANTITY SURVEYOR OF THE EFFECT UPON PROGRAMME AND COST OF ANY ALTERATIONS TO THE PROPOSED WORKS SHOWN ON THIS DRAWING.

3 THIS DRAWING SUPERSEDES ALL PREVIOUS ISSUES OF THE SAME DRAWING NUMBER WITH EARLIER REVISIONS.
THIS DRAWING IS COPYRIGHT TO KENNETH HENNESSY ARCHITECTS LTD. AND THE CONTENTS MUST NOT BE DISCLOSED TO ANYONE WITHOUT PRIOR AGREEMENT.

GENERAL NOTES

ALL DIMENSIONS TO BE CHECKED ON SITE.
THIS DRAWING IS TO BE READ IN CONJUNCTION WITH ALL RELEVANT SPECIFICATIONS AND DRAWINGS.
IN THE EVENT OF ANY DISCREPANCIES BETWEEN DRAWINGS THE CONTRACTOR IS TO INFORM THE ARCHITECT IMMEDIATELY.
DO NOT SCALE. USE FIGURED DIMENSIONS ONLY.
ALL WORK TO COMPLY WITH CURRENT BUILDING REGS & B.S.

REVISION REGISTER

REV	DATE	DESCRIPTION	DRAWN	CHECKED	APPROVED
-	-	-	-	-	-
-	-	-	-	-	-
-	-	-	-	-	-
-	-	-	-	-	-
-	-	-	-	-	-



tel: 052 8128966
fax: 052 8168500
email: info@khaarchitects.ie
Anglesea House, Anglesea Street
Clonmel, Co. Tipperary

CLIENT: **KILKENNY COUNTY COUNCIL**

PROJECT: **THOMASTOWN COMMUNITY CENTRE - LIBRARY & COMMUNITY HALL THOMASTOWN, CO. KILKENNY**

DRAWING TITLE: **EXISTING & PROPOSED ELEVATIONS - SHEET 2**

DRAWING NUMBER: **1971 KHA ZZ00 DR A P 2002 S1 P01**

SCALE: **1/100**

STATUS: **PLANNING**